

# PROPERTY LINE ADJUSTMENT AND MAP OF SURVEY

(FILE NO. 99-04-PLA AND 99-08-PLA)

LOCATED IN THE N.W. 1/4 OF SECTION 17, TOWNSHIP 40 SOUTH,  
RANGE 3 WEST, JACKSON COUNTY, OREGON

DECEMBER 10, 1999

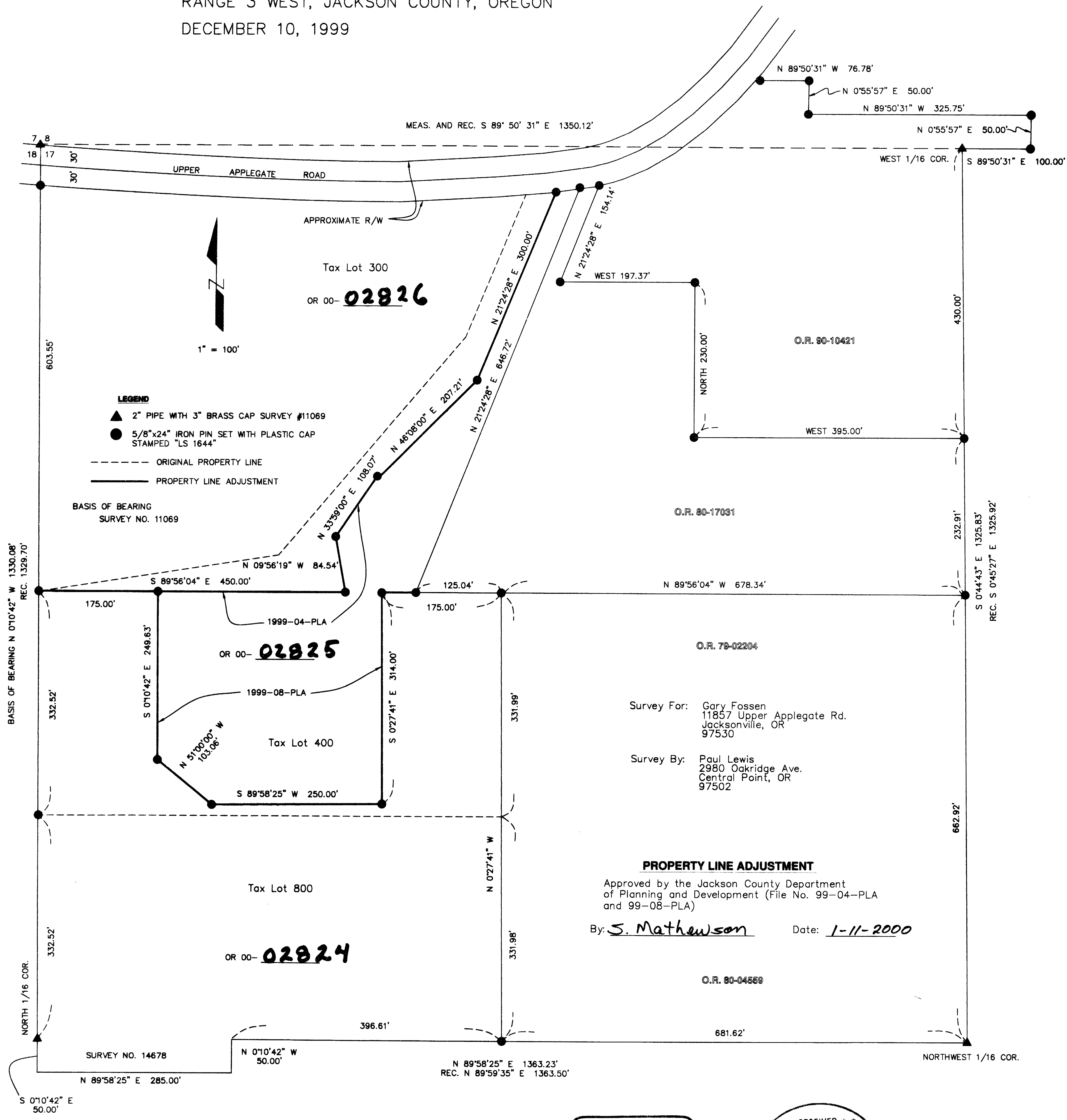

### LEGEND

- ▲ 2" PIPE WITH 3" BRASS CAP SURVEY #11069
  - 5/8"x24" IRON PIN SET WITH PLASTIC CAP STAMPED "LS 1644"
  - ORIGINAL PROPERTY LINE
  - PROPERTY LINE ADJUSTMENT
- BASIS OF BEARING  
SURVEY NO. 11069

Survey For: Gary Fossen  
11857 Upper Applegate Rd.  
Jacksonville, OR  
97530

Survey By: Paul Lewis  
2980 Oakridge Ave.  
Central Point, OR  
97502

### PROPERTY LINE ADJUSTMENT

Approved by the Jackson County Department  
of Planning and Development (File No. 99-04-PLA  
and 99-08-PLA)

By: S. Mathewson Date: 1-11-2000

### SURVEY NARRATIVE:

**PURPOSE:** To survey and monument the property line adjustment (99-04-PLA & 99-08-PLA) as approved by the Jackson County Planning Department. Also to survey and monument OR 80-17031 & OR 90-10421.

**PROCEDURE:** Utilizing the monuments set on field survey no. 11069, I set 5/8" x 24" iron pins with plastic cap stamped "L.S. 1644" as shown. The true location of Upper Applegate Road was not determined on this survey. The pins along the approximate southerly right of way line were set 30 feet from the physical centerline.

