

16406

**MAP SHOWING LOCATION OF WILLIAMS-WHALEN IRRIGATION DITCH  
LOCATED IN THE SW 1/4 OF SECTION 1, T.35 S. R.04 W. W.M.  
JACKSON COUNTY, OREGON**

PREPARED FOR:  
**CHARLES A. HILL  
& PENNEY E. HILL  
10625 E. EVANS CK. RD.  
ROGUE RIVER, OR 97537**

AND FOR:  
**OREGON WATER TRUST  
111 SW NAITO PARKWAY  
SUITE 404  
PORTLAND, OR 97204**

REGISTERED  
PROFESSIONAL  
LAND SURVEYOR

*Jonathan C. Spero*

OREGON  
JULY 18, 1997  
**JONATHAN C. SPERO**  
2309

LICENSE RENEWAL DATE:  
JUNE 30, 2000

EXHIBIT

\* RECEIVED \*

Date Dec 27, 2000 By CJA

This survey consists of:

- 1 sheet(s) Map
- 1 page(s) Narrative

JACKSON COUNTY  
SURVEYOR

PREPARED BY:  
**JONATHAN C. SPERO L.S. 2309  
1002 KINCAID RD./P.O. BOX 16  
WILLIAMS, OREGON 97544  
PH. (541) 846-6845**

BEARING AND DISTANCE CHART		
1	N 48°12' E	17.0'
2	N 62°03' E	31.1'
3	N 71°30' E	27.0'
4	N 46°44' E	8.7'
5	N 21°27' E	28.5'
6	N 32°24' E	11.5'
7	N 21°13' E	18.7'
8	N 09°31' E	23.6'
9	N 16°17' E	16.2'
10	N 26°08' E	28.3'
11	N 09°41' E	34.5'
12	N 23°02' E	34.7'
13	N 39°58' E	17.3'
14	N 51°35' E	40.5'
15	N 58°25' E	18.6'
16	N 46°21' E	16.3'
17	N 38°49' E	27.4'
18	N 26°15' E	45.5'
19	N 19°35' E	37.5'
20	N 49°40' E	8.1'
21	N 84°42' E	6.8'
22	N 75°10' E	45.6'

APPROXIMATE BOUNDARY PER  
OWNER CHARLES HILL &  
ADJOINER JAMES RANDALL

WILLIAMS WHALEN IRRIGATION  
DITCH - TO BE ABANDONED

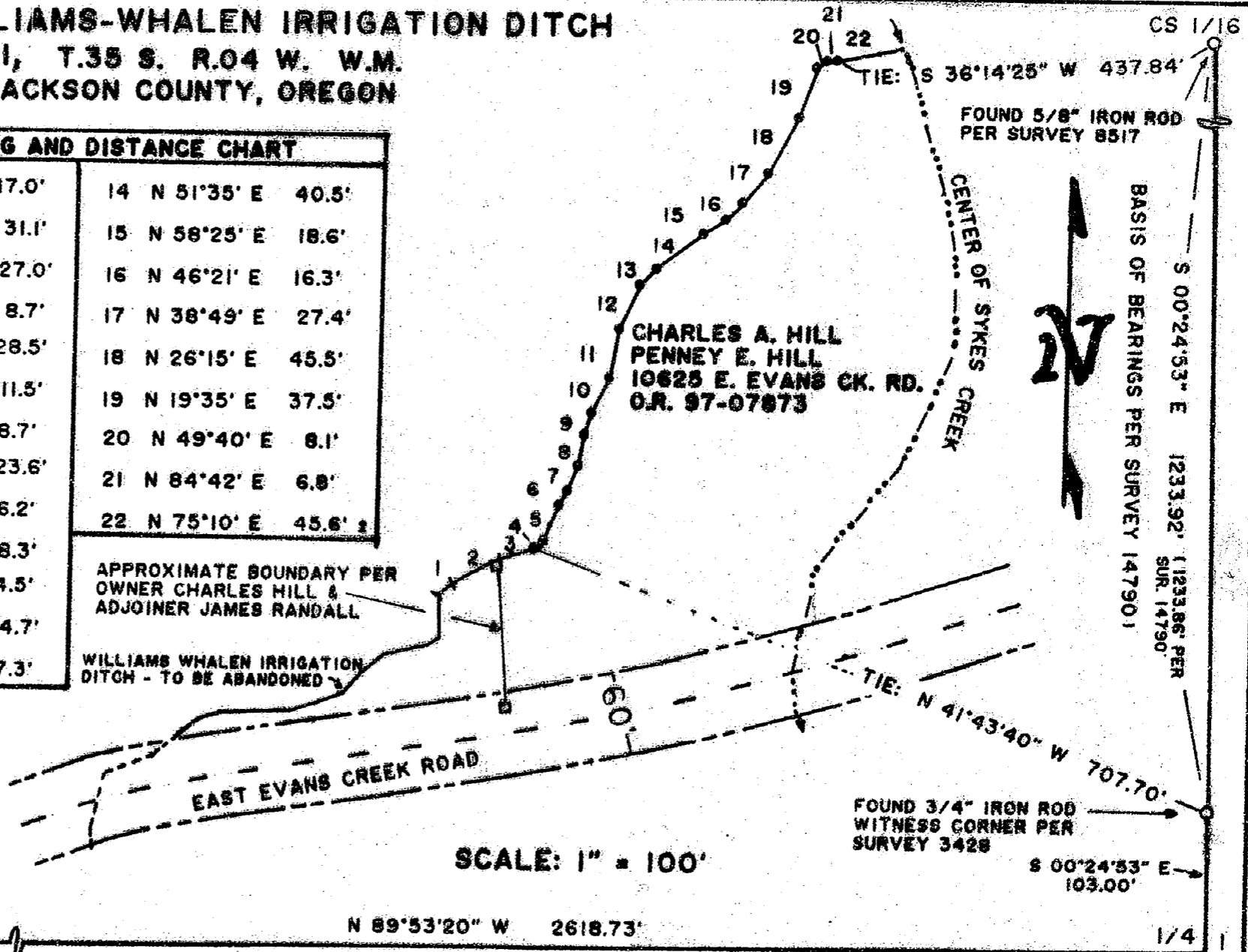

FOUND 2" IRON PIPE  
(BRASS CAP GONE) PER  
JACKSON COUNTY 1982

35-4W-01 T.L. 704

DECEMBER 27, 1999

NO MONUMENT  
(POINT IN E. EVANS CK.)

16406

Jonathan C. Spero  
Registered Professional Land Surveyor LS #2309  
Certified Water Right Examiner CWRE # 123  
1002 Kincaid Road / P.O. Box 16  
Williams, Oregon 97544  
Ph. (541) 846-6845 email: spero@cdsn.net

**SURVEY NARRATIVE: 16406**

**LOCATION:** In the Southwest 1/4 of Section 1, Township 35 South, Range 04 West, Willamette Meridian, Jackson County, Oregon.

**SURVEY FOR:** Charles A. & Penney E. Hill  
10625 East Evans Creek Road  
Rogue River, Oregon 97537

**AND FOR:** Oregon Water Trust  
111 SW Naito Parkway Suite 404  
Portland, Oregon 97204

**PURPOSE:** To perpetuate the location of the Williams - Whalen Irrigation ditch along the Northwestern boundary of the Hill parcel. The center of the ditch is the property line. This ditch is to be abandoned as a part of an Oregon Water Trust project to improve fish passage in East Evans Creek.

**PROCEDURE:** As this ditch, which is the property boundary, is no longer to be used, I set steel fence posts at each angle point along the centerline of the ditch and made ties to the Center-South 1/16th corner, the witness monument for the South 1/4 corner, and the Southwest Section corner for Section 1 as shown on the accompanying map.

Bearings are based on the North - South centerline of Section 1 which line bears South 00°24'53" East as per Survey 14790.

This survey was performed using a Nikon DTM-430 electronic survey station.  
Map of Survey is a separate document.

Date of Survey: December 27, 1999

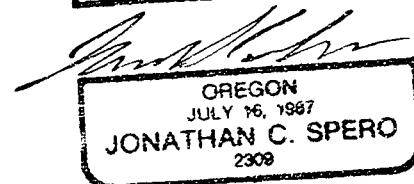
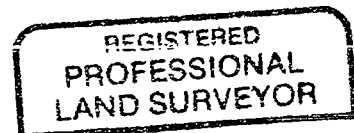
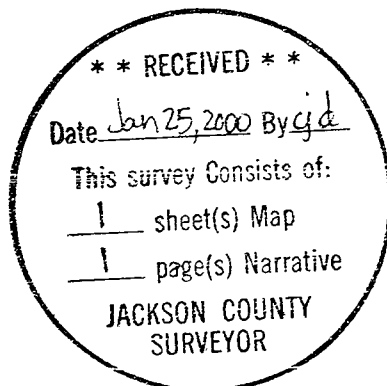

License Renewal  
Date 06/30/2000