

**MAP OF SURVEY**  
 located in  
 NORTHWEST ONE QUARTER OF SECTION 36  
 TOWNSHIP 37 SOUTH, RANGE 2 WEST  
 WILLAMETTE MERIDIAN, JACKSON COUNTY, OREGON  
 for  
**MARK HORSTMAN**  
 1328 DIXIE LANE  
 MEDFORD, OREGON 97501

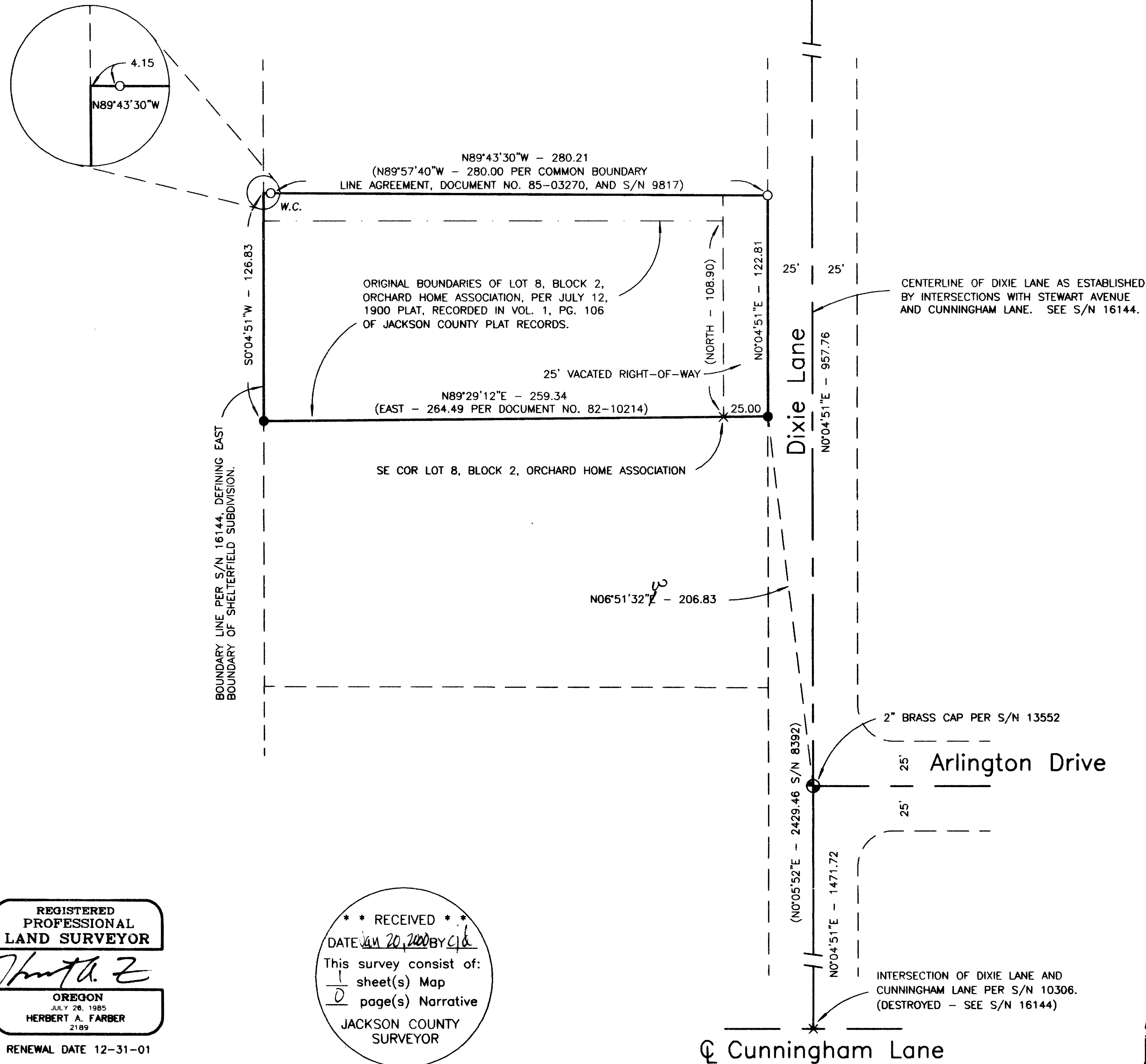

**LEGEND**

- ⊙ = FOUND 2 1/2" BRASS CAP, OR AS DESCRIBED - STREET CENTERLINE
  - = FOUND 5/8" IRON PIN PER S/N 9817
  - = SET 5/8" x 24" IRON PIN w/ YELLOW PLASTIC CAP MARKED "FARBER PLS 2189"
  - × = NO MONUMENT - POINT IS AS DESCRIBED
  - S/N = RECORD FILED SURVEY NUMBER
  - W.C. = WITNESS CORNER
- BASIS OF BEARING IS TRUE NORTH, NAD 83/91 DATUM, AS DERIVED BY GLOBAL POSITIONING SYSTEM OBSERVATIONS.  
 - RECORD SURVEY DATA IS SHOWN IN PARENTHESIS ADJACENT TO MEASURED SURVEY DATA WHERE APPLICABLE.  
 - DOCUMENT NO. - AS RECORDED IN OFFICIAL RECORDS OF JACKSON COUNTY.

**SURVEY NARRATIVE  
 TO COMPLY WITH O.R.S. 209.250**

**PURPOSE:** TO SURVEY AND MONUMENT THE LOT CORNERS OF PARCEL DESCRIBED IN DEED DOCUMENT NO. 85-03270, EXHIBIT "C" AND EXHIBIT "E", OF THE OFFICIAL RECORDS OF JACKSON COUNTY, OREGON.

**PROCEDURE:** UTILIZING EXISTING CONTROL ESTABLISHED BY THIS OFFICE IN THE PERFORMANCE OF S/N 16144, I COMPUTE THE SOUTH BOUNDARY PER RECORD DEED DOCUMENT NO. 82-10214 AND SET MONUMENTS AS SHOWN HEREON. I FURTHER TIE MONUMENTS AS DESCRIBED IN COMMON BOUNDARY LINE AGREEMENT, DOCUMENT NO. 85-03270.

Surveyed by:  
**FARBER & SONS, INC.**  
 dba FARBER SURVEYING  
 (541) 776-0846

**OFFICE LOCATION:** 120 MISTLETOE MEDFORD, OREGON 97501  
**MAILING ADDRESS:** P.O. BOX 5286 CENTRAL POINT, OREGON 97502

**SCALE:** 1" = 50'  
**DATE:** JANUARY 17, 2000  
**JOB NO.** 0858-99  
**DRAWING FILE:** JOBS\SHELREEF\HORSTMAN.FLX

REGISTERED  
 PROFESSIONAL  
 LAND SURVEYOR  
  
 OREGON  
 JULY 28, 1985  
 HERBERT A. FARBER  
 2189  
 RENEWAL DATE 12-31-01

\*\* RECEIVED \*\*  
 DATE JAN 20, 2000 BY CJL  
 This survey consist of:  
1 sheet(s) Map  
0 page(s) Narrative  
 JACKSON COUNTY  
 SURVEYOR