

MAP OF SURVEY

Located in:
 The N.W. 1/4 of Section 36, T.37S., R.2W., W.M.,
 City of Medford, Jackson County, Oregon
 For
ROSARIO J. TIRONE
 1254 Dixie Lane
 Medford, Oregon 97501

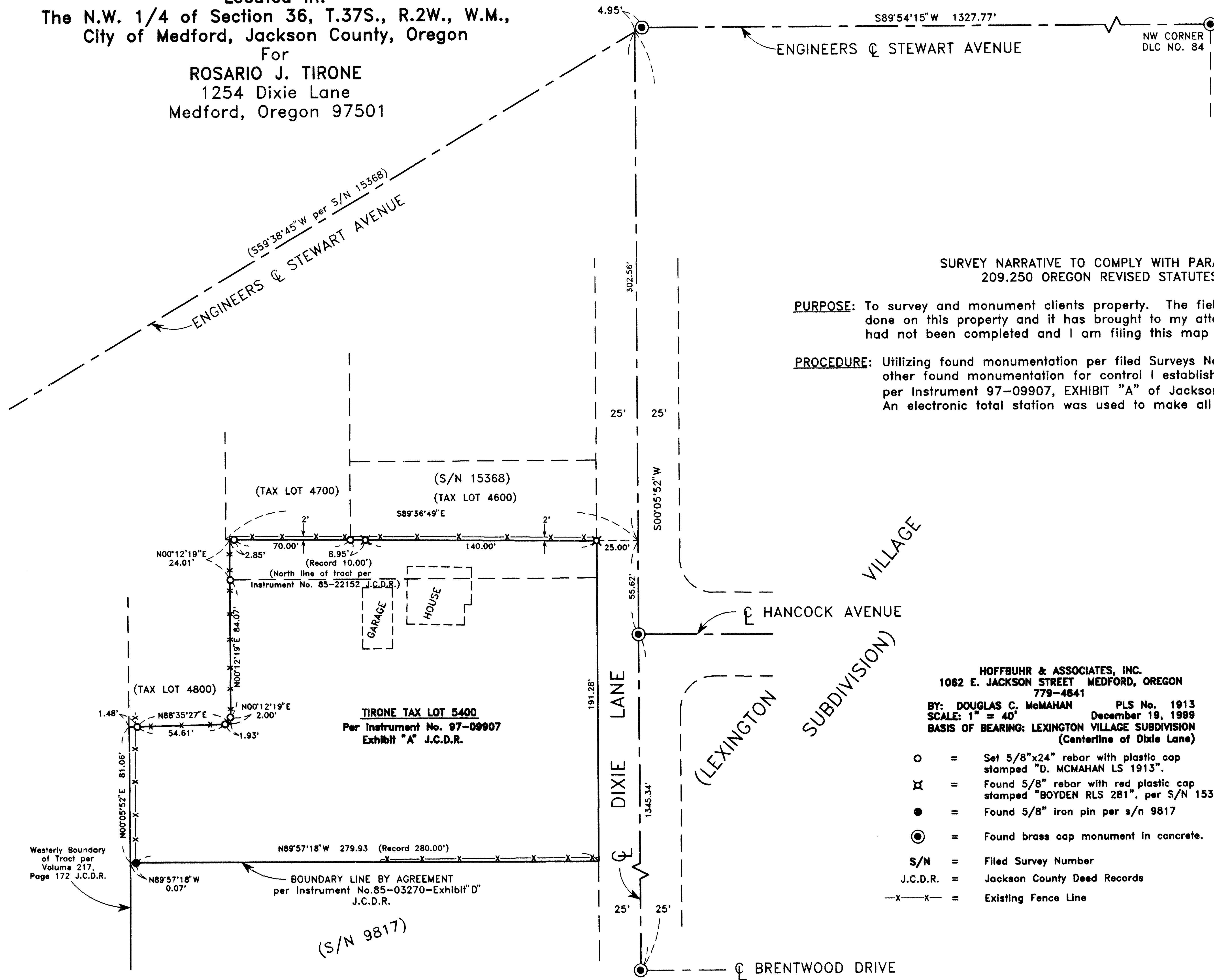

SURVEY NARRATIVE TO COMPLY WITH PARAGRAPH 209.250 OREGON REVISED STATUTES

PURPOSE: To survey and monument clients property. The field survey was previously done on this property and it has brought to my attention that a Map of Survey had not been completed and I am filing this map to complete this condition.

PROCEDURE: Utilizing found monumentation per filed Surveys No. 9817 and 15368 and other found monumentation for control I establish the clients boundaries per Instrument 97-09907, EXHIBIT "A" of Jackson County Deed Records. An electronic total station was used to make all measurements.

REGISTERED
**PROFESSIONAL
 LAND SURVEYOR**
Douglas C. McMah
 OREGON
 JULY 18, 1980
DOUGLAS C. McMAHAN
 No. 1913
 EXPIRES 12/31/00

HOFFBUHR & ASSOCIATES, INC.
 1062 E. JACKSON STREET MEDFORD, OREGON
 779-4641
 BY: **DOUGLAS C. McMAHAN** PLS No. 1913
 SCALE: 1" = 40' December 19, 1999
 BASIS OF BEARING: LEXINGTON VILLAGE SUBDIVISION
 (Centerline of Dixie Lane)

- = Set 5/8"x24" rebar with plastic cap stamped "D. McMAHAN LS 1913".
- ⊗ = Found 5/8" rebar with red plastic cap stamped "BOYDEN RLS 281", per S/N 15368.
- = Found 5/8" iron pin per s/n 9817
- ⊙ = Found brass cap monument in concrete.
- S/N = Filed Survey Number
- J.C.D.R. = Jackson County Deed Records
- x-x- = Existing Fence Line

**** RECEIVED ****
 Date JAN 16, 2000 By gcb
 This survey consists of:
1 sheet(s) Map
0 page(s) Narrative
**JACKSON COUNTY
 SURVEYOR**