

1640

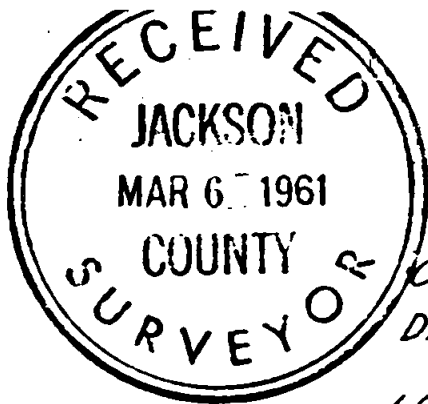

MAP OF SURVEY

FOR
CRATER TITLE & INS. CO. 510 W. 6TH ST. MEDFORD, ORE.
DATE: 2-15-61 SOLAR DATUM SCALE: 1" = 100'
LOCATED IN D.L.C. #82, T. 38S., R. 1W., W.M., JACKSON
COUNTY, OREGON.

IRON PIPES SET AT PROPERTY CORNERS.

IRON PIPE
N.W. COR. D.L.C. #82

IRON PIPE
N.E. COR. D.L.C. #82

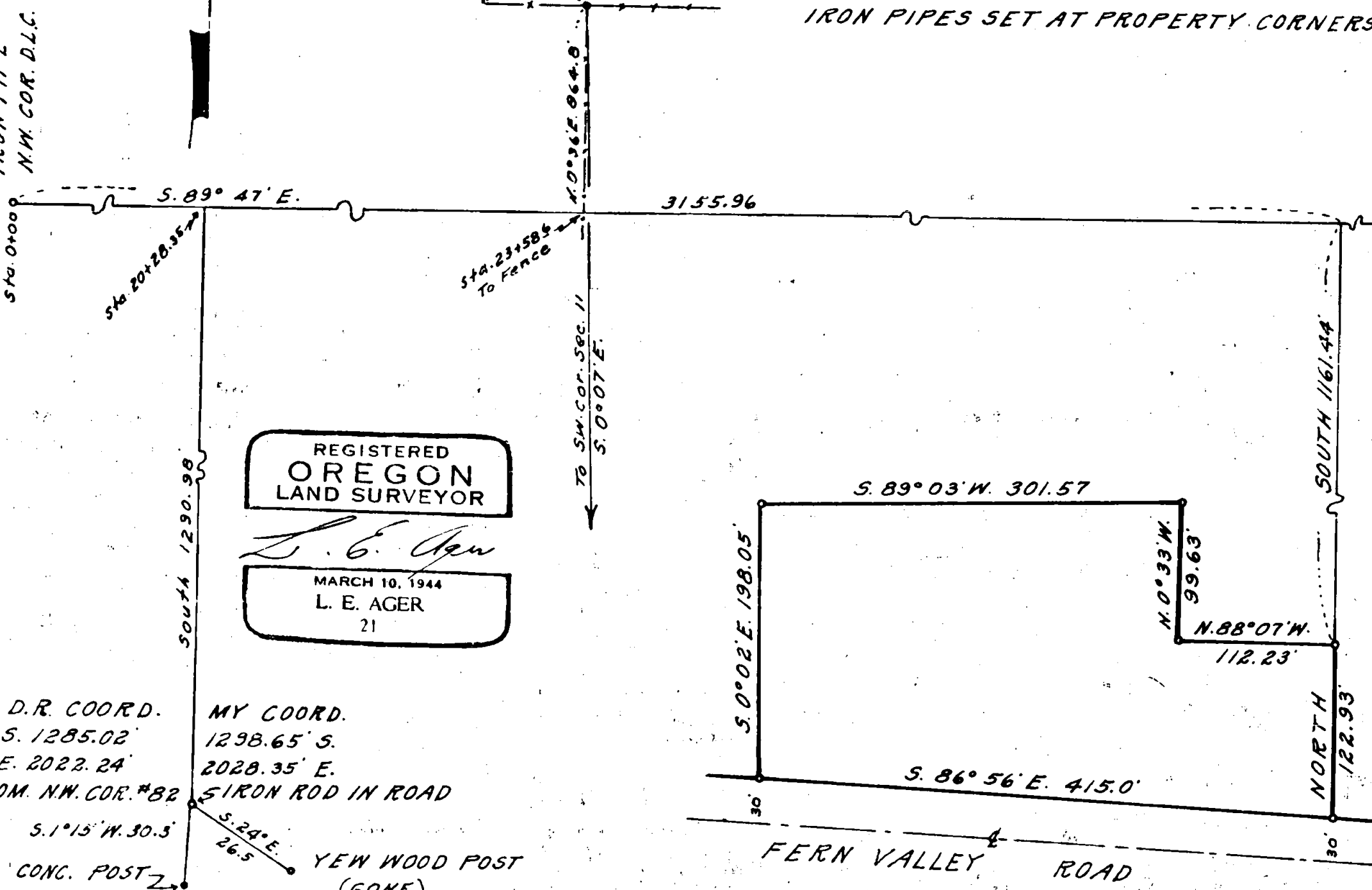

D.R. COORD. MY COORD.
S. 1285.02 1298.65 S.
E. 2022.24 2028.35 E.
FROM N.W. COR. #82 SIRON ROD IN ROAD
S. 1° 15' W. 30.5
CONG. POST 2
S. 24° E. 26.5
YEW WOOD POST
(GONE)

1640

1640

Survey narrative to comply with ORS 208.250, Oregon State Law of 1947

For: Crater Title & Ins. Co. 510 W. 6th St. Medford, Oregon

Purpose: To mark and described the boundaries of tract shown on map.

Proceedure: Began survey at an iron pipe at the northwest corner of D. L. C. No. 82 and ran a random line to the northeast corner of said Claim which is marked by an iron pipe, and tied in other points to the true line between corners such as fence lines, corners and the beginning point set forth in the Deed Records for old surveys of lands lying south of the Fern Valley Road. Made a search for the northwest corner of Section 11 but found no evidence except the intersection of the existing fences checked within reason for the location of the corner based on the old field notes of a tie to the Section corner from the north line of said D. L. C.. From the intersection of the existing fences I tied in the southwest corner of the Section by bearing only. As the description of the land being surveyed tied to the northwest corner of the Section and no concrete evidence of the true location found, I described the boundaries of the tract shown according to the bearings and distances shown on the accompanying map from the northwest corner of Claim No. 82, using the old N.-3. fence line along the east line of the property as the extreme limits of the easterly line of this tract. the distances to various points along the north line of the Claim are shown by line stationing.

