

MAP OF SURVEY
 located in
 SOUTHWEST ONE QUARTER OF SECTION 6
 TOWNSHIP 36 SOUTH, RANGE 1 WEST AND
 SOUTHEAST ONE QUARTER OF SECTION 1
 TOWNSHIP 36 SOUTH, RANGE 2 WEST
 WILLAMETTE MERIDIAN, JACKSON COUNTY, OREGON
 for
RRIP, LTD.
 10772 MODOC ROAD
 WHITE CITY, OREGON 97503

LEGEND

- ⊗ = 2 1/2" BRASS CAP-1/4 SECTION CORNER MONUMENT
- ⊙ = PRIOR MONUMENT DESTROYED, POINT FALLS ON EDGE OF STORM DRAIN CATCH BASIN - NO MONUMENT SET
- = FOUND 5/8" IRON PIN WITH YELLOW PLASTIC CAP MARKED "BURRELL RLS 638" PER S/N 11912 OF AS DESCRIBED
- = SET 5/8" x 24" IRON PIN w/ YELLOW PLASTIC CAP MARKED "FARBER PLS 2189"
- S/N = RECORD FILED SURVEY NUMBER
- W.C. = WITNESS CORNER

- BASIS OF BEARING IS TRUE NORTH, NAD 83/91 DATUM, AS DERIVED BY GLOBAL POSITIONING SYSTEM OBSERVATIONS.
 - RECORD SURVEY DATA PER S/N 11912 IS SHOWN IN PARENTHESIS ADJACENT TO MEASURED SURVEY DATA WHERE APPLICABLE.

**SURVEY NARRATIVE
 TO COMPLY WITH O.R.S. 209.250**

PURPOSE: TO RECOVER AND RESET CORNER MONUMENTS SET IN *S/N 3244* and S/N 11912 FOR TAX LOTS 701 AND 703 OF SECTION 6, TOWNSHIP 36 SOUTH, RANGE 1 WEST, WILLAMETTE MERIDIAN, JACKSON COUNTY, OREGON.

PROCEDURE: UTILIZING CONTROL ESTABLISHED IN PRIOR SURVEYS BY THIS OFFICE, I COMPUTE THE SURVEY CORNERS AND ESTABLISH MONUMENTS AS SHOWN HEREON.

Surveyed by:
FARBER & SONS, INC.
 dba FARBER SURVEYING
 (541) 776-0846

OFFICE LOCATION: 120 MISTLETOE MDFORD, OREGON 97501
 MAILING ADDRESS: P.O. BOX 5286 CENTRAL POINT, OREGON 97502

SCALE: 1" = 100'
 DATE: JANUARY 6, 2000
 JOB NO. 0691-97
 DRAWING FILE: JOBS\RRIP\BIGROCKMYLAR.FLX

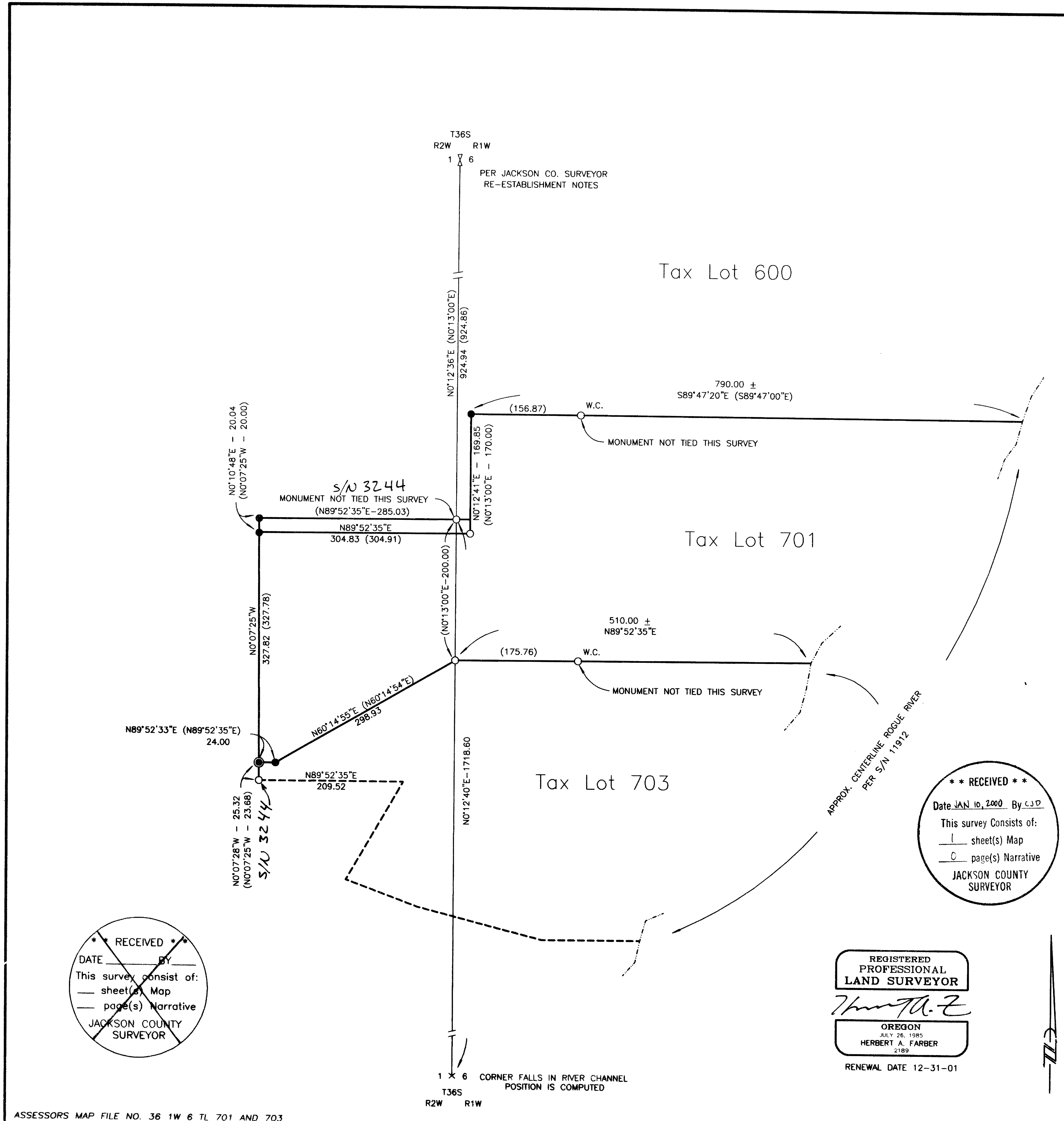

** RECEIVED **
 Date JAN 10, 2000 By CJD
 This survey consists of:
 1 sheet(s) Map
 0 page(s) Narrative
 JACKSON COUNTY SURVEYOR

REGISTERED PROFESSIONAL LAND SURVEYOR
Herbert A. Farber
 OREGON
 JULY 26, 1985
 HERBERT A. FARBER
 2189
 RENEWAL DATE 12-31-01

** RECEIVED **
 DATE _____ BY _____
 This survey consist of:
 _____ sheet(s) Map
 _____ page(s) Narrative
 JACKSON COUNTY SURVEYOR