

MAP OF SURVEY

PROPERTY LINE ADJUSTMENT

Located in the S.W. 1/4 of Section 5 & in the West 1/2 of Section 8
T.38S., R.1W., W.M. Jackson County, Oregon
Planning File No. 1999-6-PLA

SURVEY FOR:

NAUMES, INC.
P.O. BOX 996
MEDFORD, OR 97501

SURVEY BY:

L.J. FRIAR & ASSOCIATES, P.C.
CONSULTING LAND SURVEYORS
816 WEST EIGHTH STREET
MEDFORD, OR 97501
PH: (541) 772-2782

LEGEND:

- ⊙ = F.D. COUNTY SURVEYOR BRASS CAPPED MONUMENT PER RE-ESTAB 'S.
- = F.D. MONUMENT AS SHOWN.
- = SET 5/8" X 30" IRON PIN W/ PLASTIC CAP MKD. L.J.FRIAR & ASSOC.
- ORJCO = OFFICIAL RECORDS OF JACKSON COUNTY, OREGON.
- FS = RECORDED SURVEY #.
- WC = WITNESS CORNER.

BASIS OF BEARINGS:

SURVEY NO. 11475 AS SHOWN HEREON.

SCALE:

1" = 200'

UNIT OF MEASUREMENT:

FEET

DATE OF SURVEY:

NOVEMBER 30, 1999

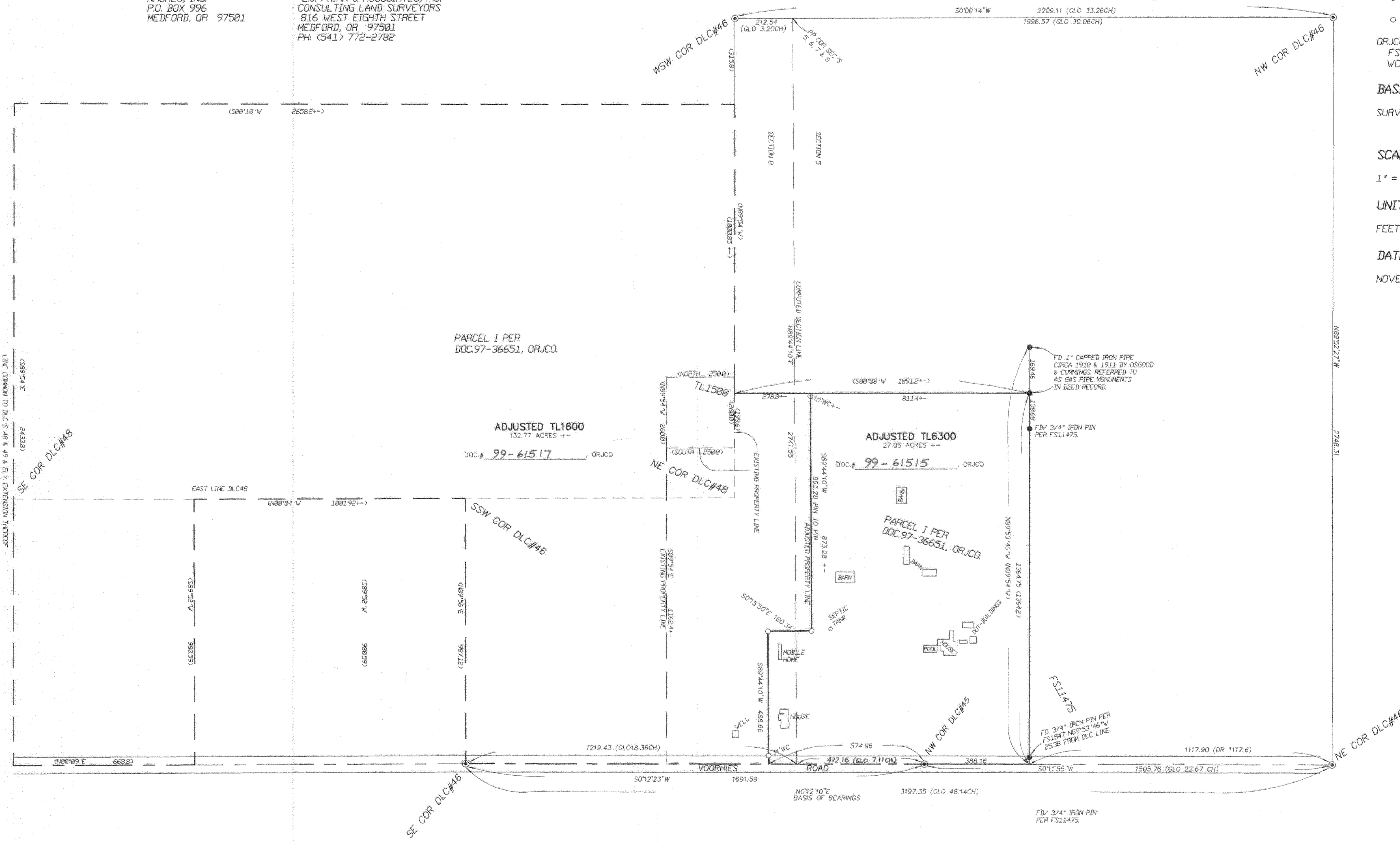

PARCEL 1 PER
DOC.97-36651, ORJCO.

ADJUSTED TL1600
132.77 ACRES +-
DOC.# 99-61517 ORJCO

ADJUSTED TL6300
27.06 ACRES +-
DOC.# 99-61515 ORJCO

PARCEL 1 PER
DOC.97-36651, ORJCO.

NOTE:
TL1500 TO BE CONSOLIDATED WITH TL1600

*** JACKSON COUNTY PLANNING ***

EXAMINED AND APPROVED THIS 30th DAY OF November, 1999.

By: S. Mathewson, Planner III

FILE NO.1999-6-PLA

NARRATIVE TO COMPLY WITH O.R.S. 209.250

PURPOSE: TO SURVEY AND MONUMENT THE ADJUSTED PROPERTY LINES AND TO PREPARE LEGAL DESCRIPTIONS TO COMPLETE THE ADJUSTMENT. SEE JCDPD FILE NO. 1999-6-PLA.

PROCEDURE: MADE TIES TO COUNTY RE-ESTABLISHED D.L.C. CORNER AS SHOWN TO DETERMINE THE SECTION LINE, I USED GLO RECORD DATA AS THE BASIS FOR PROPORTIONING THE SECTION CORNER AND A POINT ON THE SECTION LINE AS SHOWN. SET PINS AT THE LOCATIONS DETERMINED BY THE CLIENT AND PREPARED LEGAL DESCRIPTIONS OF SAME. THOSE MONUMENTS FOUND AS WELL AS THOSE SET ARE AS SHOWN HEREON.

