

MAP OF SURVEY

FOR

SYDNEY E. AINSWORTH, 450 SISKIYOU BLVD.
ASHLAND, OREGON

DATE: 2-25-61

SCALE: 1" = 100'

IN SECTION 5, T. 39S. R. 1E. WM. JACKSON CO. OREGON.

WITHIN ASHLAND CITY LIMITS

SOLAR DATUM

CIRCLES INDICATE IRON PIPES

REGISTERED
OREGON
LAND SURVEYOR

L. E. Ager

MARCH 10, 1944
L. E. AGER
21

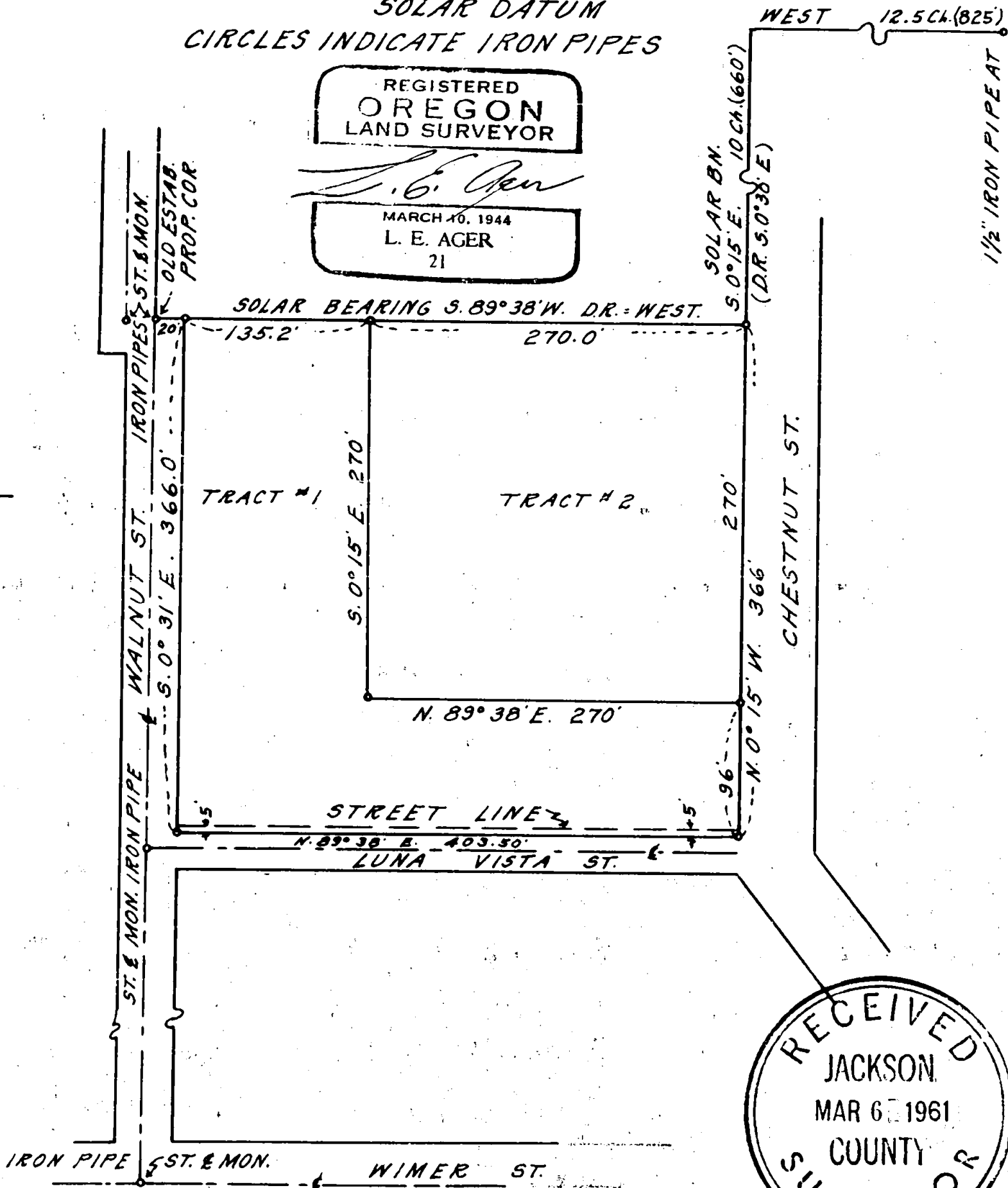
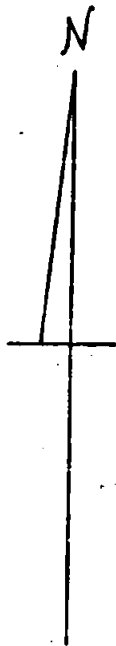

1639
1/2" IRON PIPE AT
OLD ESTAB. NE. COR. OF NW 1/4 OF SE. 1/4
OF SEC. 5, T. 39S. R. 1E. WM.

1639

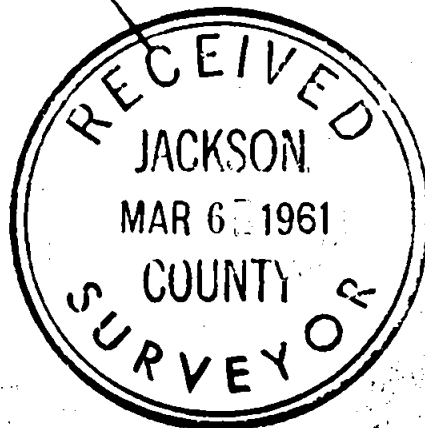

Survey narrative to comply with ORS 209.250 Oregon State Law of 1947

For; Sydney E. Ainsworth, 450 Siskiyou Boulevard, Ashland, Oregon.

Purpose: To establish the boundries of tracts shown on accompanying map

Proceedure: Retraced the boundaries of the total tract according to the description of record, substituting corrected solar bearings in place of those shown by record and on the map I have shown the encroachments if any in surrounding streets. Found a ~~XX~~ 1 1/2 " pipe at the NE cor. of the NW $\frac{1}{4}$ of the SE $\frac{1}{4}$ of Section 5, as this has been the accepted corner for old surveys over a period of 80 years, I made no attempt to verify it by a Section subdivision. The survey is as set forth according to the bearings and distances set forth on the accompanying map.

