

NARRATIVE TO COMPLY WITH O.R.S. 209.250

SURVEY FOR JACKSON COUNTY ROADS, PARKS & PLANNING SERVICES
200 ANTELOPE ROAD WHITE CITY, OR. 97503

PURPOSE OF SURVEY TO MONUMENT A PORTION OF THE ROAD RIGHT OF WAY OWNED BY JACKSON COUNTY, OREGON. RIGHT OF WAY WAS ACQUIRED BY PETITION AND DEED.

PROCEDURE A CLOSED TRAVERSE WAS RUN, TYING FOUND MONUMENTS AND GOVERNMENT CORNERS. A CONSTRUCTION CENTERLINE WAS ESTABLISHED FROM WHICH ADDITIONAL RIGHT OF WAY ACQUISITIONS ARE DESCRIBED. NOTE THAT IN AREAS WHERE NO ADDITIONAL RIGHT OF WAY WAS NEEDED, EXISTING RIGHT OF WAY LINES ARE APPROXIMATE. A PERMANENT CONTROL NETWORK CONSISTS OF THE MONUMENTED GOVERNMENT CORNERS AS SHOWN ON THE MAP IN ACCORDANCE WITH O.R.S. 209.150.

BASIS OF BEARINGS: RECORDED SURVEY NUMBER 8576
COORDINATES ARE ASSUMED.

DATE: DECEMBER 17, 1999

ARNOLD LANE (BELLINGER LANE --- HWY. 238)

LOCATED IN THE S.W. 1/4 OF SEC. 34, THE N.W. 1/4 OF SEC. 34,
AND THE S.W. 1/4 OF SEC. 27, T. 37 S., R. 2 W., W. M.
JACKSON COUNTY, OREGON

JACKSON COUNTY ROADS, PARKS & PLANNING SERVICES
200 ANTELOPE ROAD
WHITE CITY, OREGON 97503

REGISTERED PROFESSIONAL LAND SURVEYOR
James P. Dickerson
OREGON
JANUARY 13, 1995
JAMES P. DICKERSON
2691
EXP. 12-31-99

LEGEND

- FOUND GOVERNMENT CORNER
- FOUND SURVEY MONUMENT
- APPROX. EXISTING R/W LINE
- - - APPROX. PROPERTY LINE

SURVEY BY: JACKSON COUNTY ROADS, PARKS AND PLANNING SERVICES
200 ANTELOPE ROAD,
WHITE CITY, OREGON 97503
JAMES P. DICKERSON, P.L.S.
SURVEY CHIEF
DECEMBER 17, 1999

RECEIVED
Date: 12/17/99 By: [Signature]
This survey consists of:
1 sheet(s) Map
1 page(s) Narrative
JACKSON COUNTY SURVEYOR

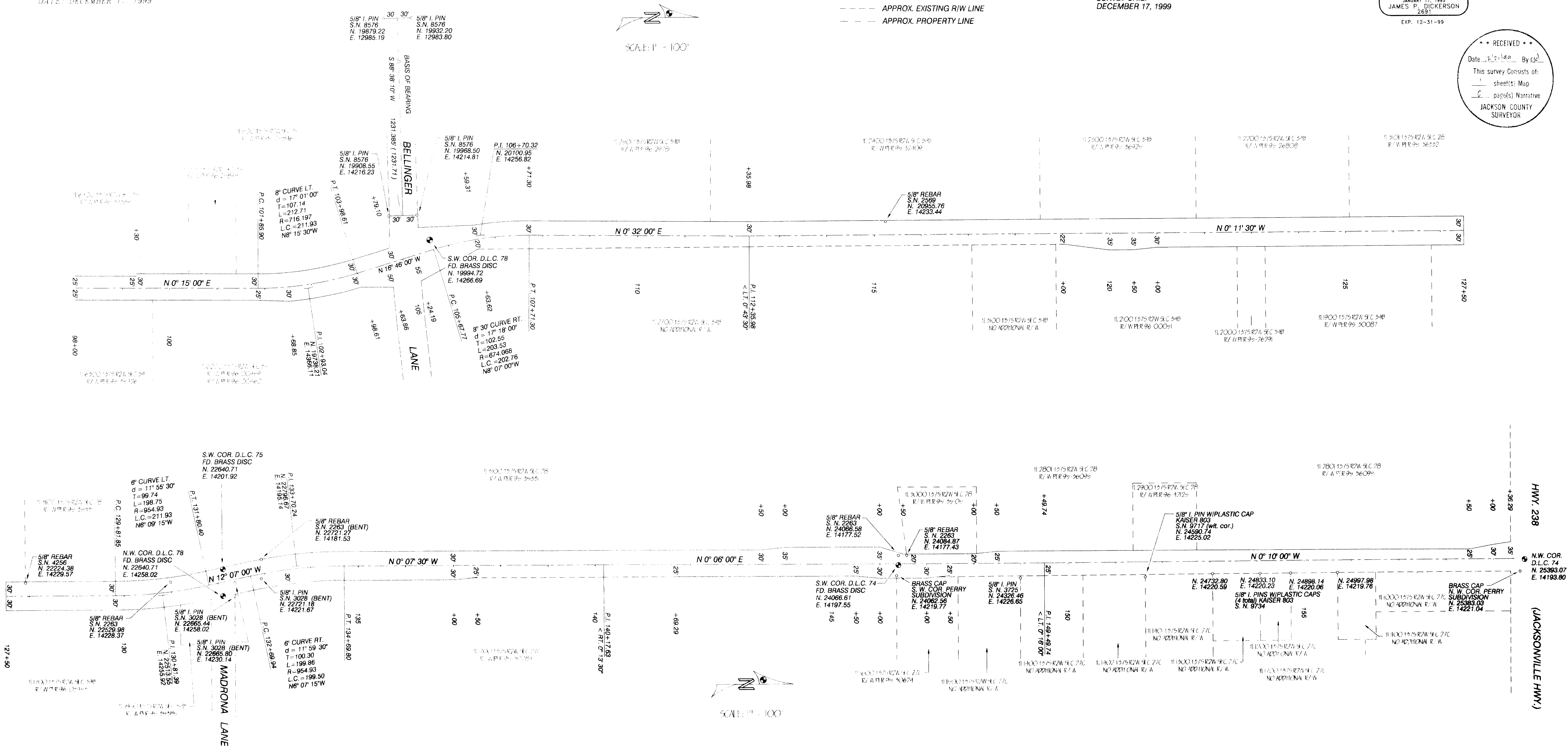

HWY. 238
N.W. COR. D.L.C. 74
N. 25383.07
E. 14193.80
(JACKSONVILLE HWY.)