

SURVEY FOR:

Carolyn McCord
245 Manzanita Drive
Rogue River, OR 97537

SURVEY BY:

L.J. Friar & Associates, P.C.
Consulting Land Surveyors
816 West Eighth Street
Medford, Oregon 97501
Phone: (541) 772-2782

MAP OF SURVEY
Located in the N.W. 1/4 of Section 10,
T.36S., R.4W., W.M., Jackson County, Oregon

LEGEND:

- ⊙ = Found County Surveyor's brass capped monument and accessories.
- = Found 5/8" iron pin per VISTA VIEW SUBDIVISION.
- = Set 5/8" x 24" iron pin with plastic cap mkd. L.J. FRIAR & ASSOC.

ORJCO = Official Records of Jackson County, Oregon.
FS = Filed Survey #.

BASIS OF BEARINGS: Survey No. 15668 as shown hereon.

DATE: December 1, 1999 UNIT OF MEASUREMENT: FEET SCALE: 1" = 60'

SURVEY NARRATIVE TO COMPLY WITH O.R.S. 209.250

PURPOSE: To survey and monument the West line of the clients property.

PROCEDURE: Made ties to the Section corner and monuments established by VISTA VIEW SUBDIVISION. Held deed record distance from the W.1/16 corner Wly. to position the NW corner. Held the West line parallel to the East line per deed record. Set witness corner at 30 feet from the centerline of the pavement. Those monuments found as well as those set are as shown hereon.

REGISTERED
PROFESSIONAL
LAND SURVEYOR
James E. Hibbs
OREGON
JULY 17, 1986
JAMES E. HIBBS
2234
RENEWAL DATE 6-30-01

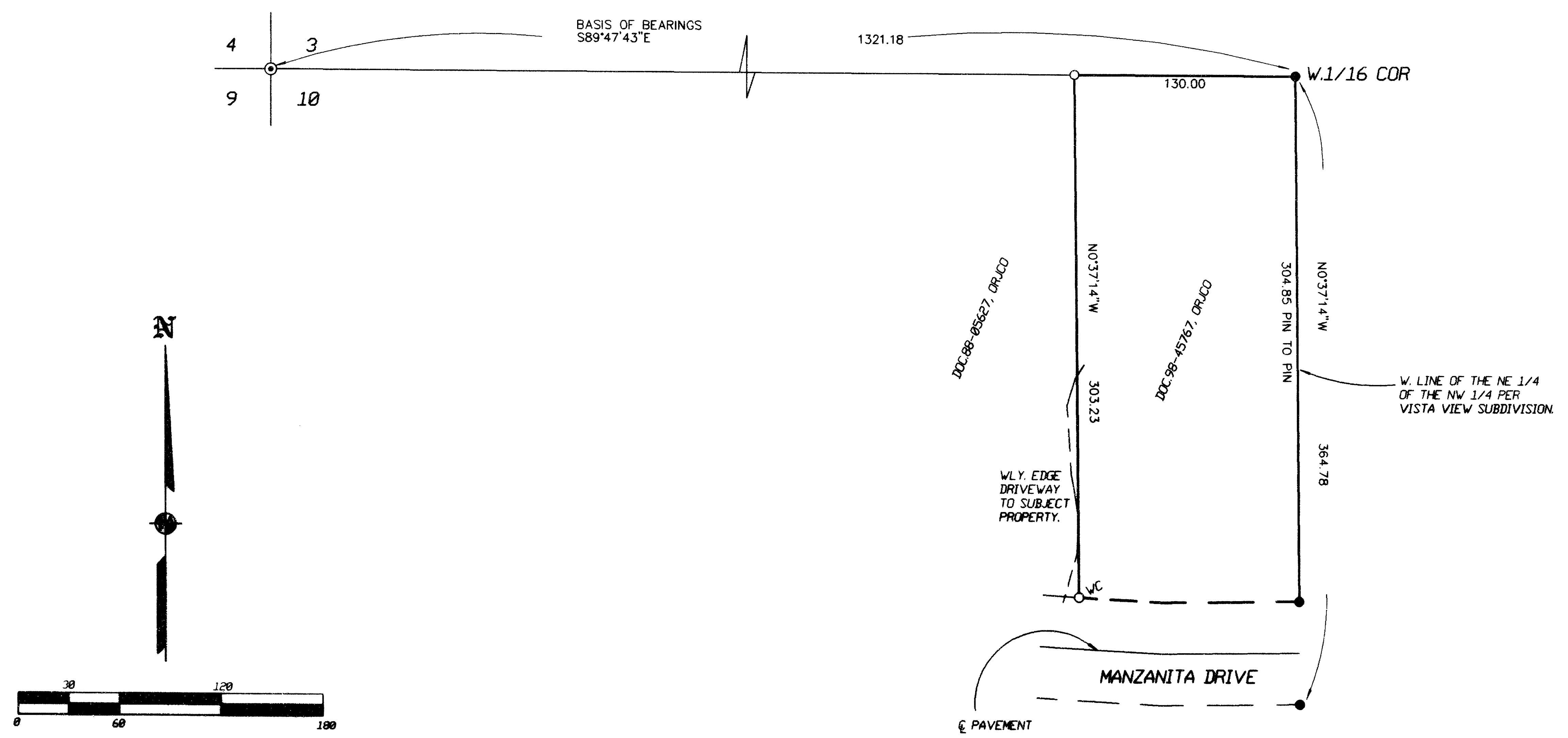

*** RECEIVED ***
DATE 12/30/99 BY *cid*
This survey consists of:
1 sheet(s) Map
0 page(s) Narrative
JACKSON COUNTY
SURVEYOR