

16373

SURVEY FOR:

Al Dinardi
4395 Tami Lane
Central Point, OR. 97502

LOCATION:

Lot 5 of TAMI LANE ESTATES
and in the N.W. 1/4 of
Section 20, T.37S.,R.2W.,W.M.,
Jackson County, Oregon

SURVEY BY:

Kaiser Surveying
19440 Highway 62
Eagle Point, Oregon 97524

DATE:

December 29, 1999

LEGEND

- ⊙ = Fd. Brass Disk in Conc.
I. Point TAMI LANE ESTATES
- = Found 5/8" Rebar/
Plastic Cap - S.N. 13776
- ∅ = Found 5/8" Rebar
TAMI LANE ESTATES
- = Set 5/8" x 24" Rebar
with Plastic Cap marked
"KAISER RLS 803"
- S.N. = Filed Survey Number
County Surveyors Office
- (()) = Record/TAMI LANE ESTATES

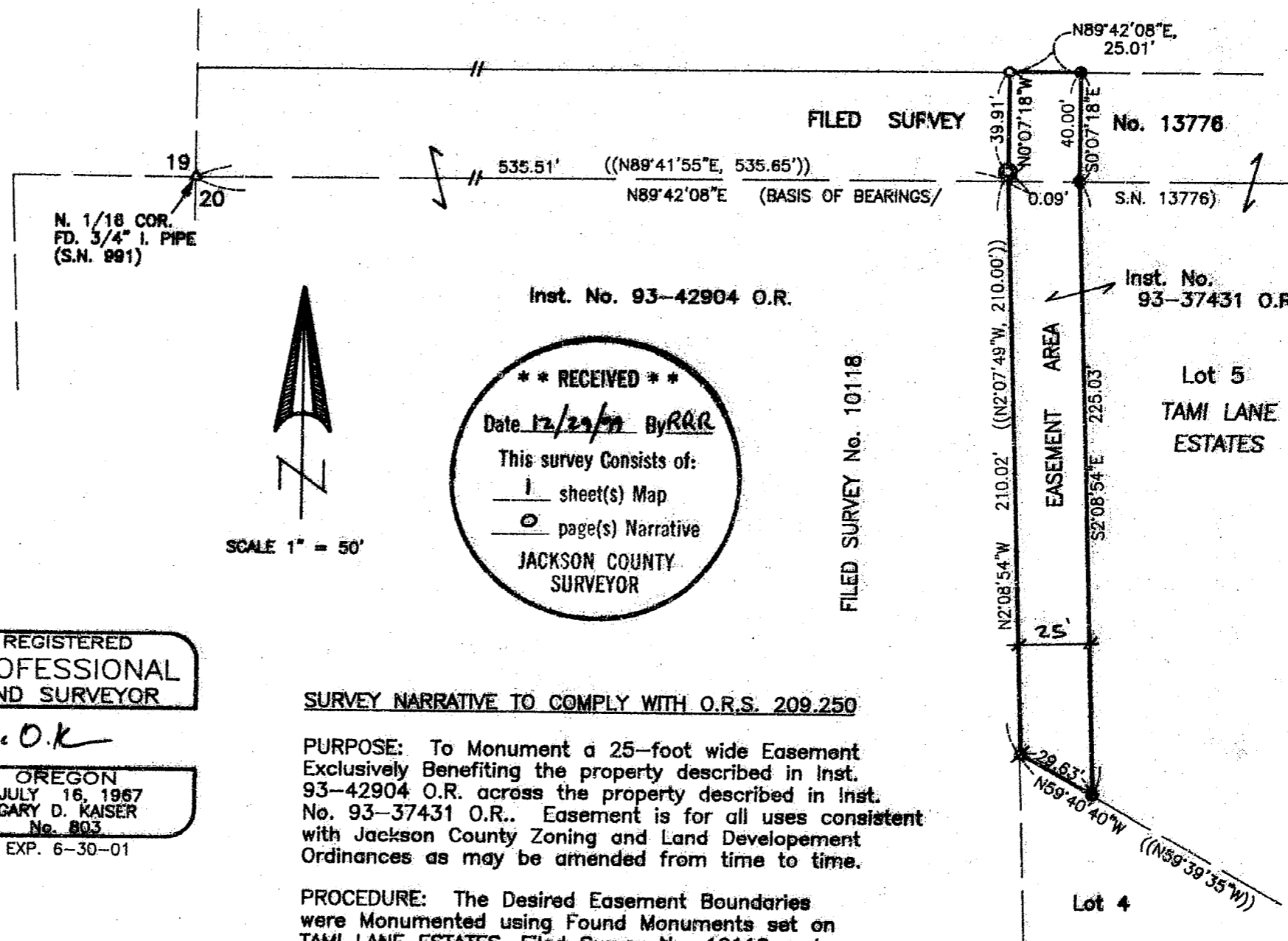

REGISTERED
PROFESSIONAL
LAND SURVEYOR

3.O.K.
OREGON
JULY 16, 1967
GARY D. KAISER
No. 803
EXP. 6-30-01

**** RECEIVED ****
Date 12/29/99 By RRR
This survey consists of:
1 sheet(s) Map
1 page(s) Narrative
JACKSON COUNTY
SURVEYOR

SURVEY NARRATIVE TO COMPLY WITH O.R.S. 209.250

PURPOSE: To Monument a 25-foot wide Easement Exclusively Benefiting the property described in Inst. 93-42904 O.R. across the property described in Inst. No. 93-37431 O.R.. Easement is for all uses consistent with Jackson County Zoning and Land Development Ordinances as may be amended from time to time.

PROCEDURE: The Desired Easement Boundaries were Monumented using Found Monuments set on TAMI LANE ESTATES, Filed Survey No. 10118 and Filed Survey No. 13776

16373