

16372

SURVEY FOR:
Jerry Anderson
26810 Hwy. 62
Trail, OR. 97541

LOCATION:
N.W. 1/4 of Section 36,
T.33S., R.1W., W.M.,
Jackson County, Oregon

SURVEY BY:
Kaiser Surveying
19440 Highway 62
Eagle Point, OR. 97524

DATE:
December 17, 1999

REGISTERED
PROFESSIONAL
LAND SURVEYOR

J. Ok

OREGON
JULY 16, 1967
GARY D. KAISER
No. 803
EXP. 6-30-01

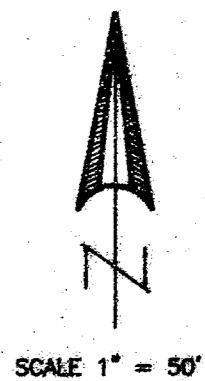
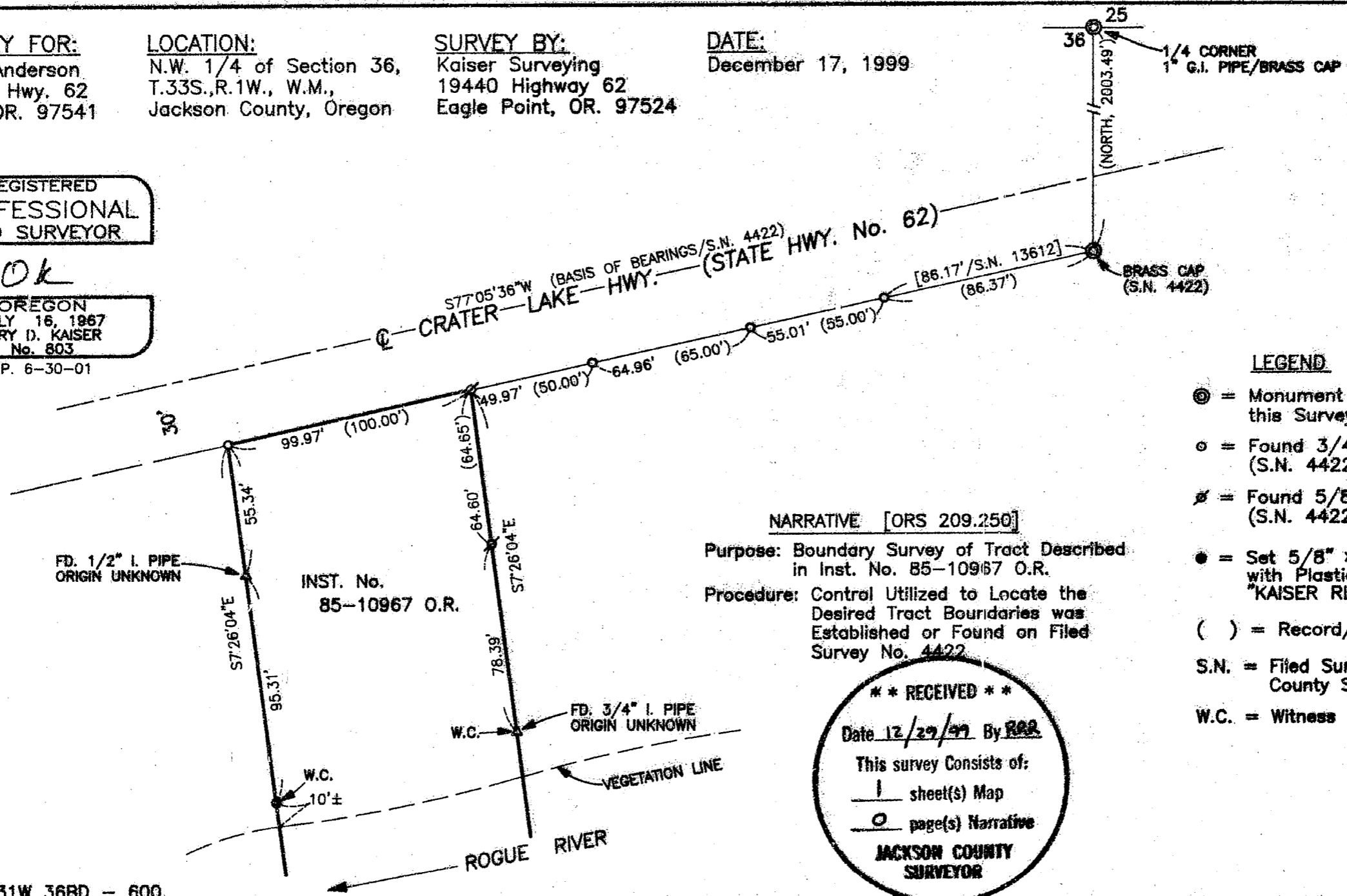

LEGEND

- ⊙ = Monument not tied this Survey
- = Found 3/4" I. Pipe (S.N. 4422)
- ⊘ = Found 5/8" Rebar (S.N. 4422)
- = Set 5/8" x 24" Rebar with Plastic Cap marked "KAISER RLS 803"
- () = Record/S.N. 4422
- S.N. = Filed Survey Number
County Surveyors Office
- W.C. = Witness Corner

NARRATIVE [ORS 209.250]

Purpose: Boundary Survey of Tract Described in Inst. No. 85-10967 O.R.
Procedure: Control Utilized to Locate the Desired Tract Boundaries was Established or Found on Filed Survey No. 4422

**** RECEIVED ****
 Date 12/29/99 By RRR
 This survey consists of:
 1 sheet(s) Map
 0 page(s) Narrative
JACKSON COUNTY SURVEYOR

T.L. No. 331W 36BD - 600

16372