

# MAP OF SURVEY

PROPERTY LINE ADJUSTMENT 1999-26-LLA-P  
LOCATED IN DONATION LAND CLAIM NO. 76, NORTH 1/2 OF SECTION 26  
TOWNSHIP 37 SOUTH, RANGE 2 WEST, WILLAMETTE MERIDIAN,  
JACKSON COUNTY, OREGON **NOVEMBER 3, 1999**

**SURVEY FOR:**

RUSS FIELDS/ABCO HOMES  
2592 JACKSONVILLE HIGHWAY  
MEDFORD, OREGON 97501

**SURVEY BY:**

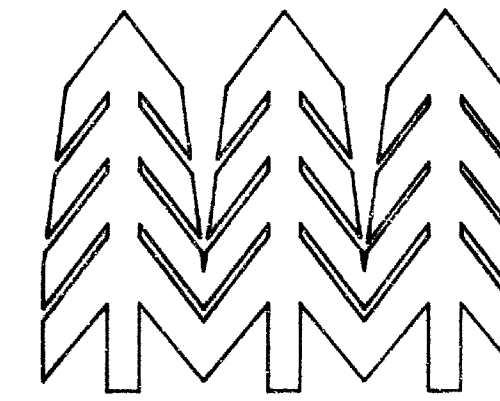

**TIMBERLINE  
KKB  
LAND SURVEYING**

KERRY K. BRADSHAW L.S. 2271  
P.O. BOX 3064  
CENTRAL POINT OREGON 97502  
(541)664-7510 CELL 944-6692

North-Northeast corner  
DLC No. 76

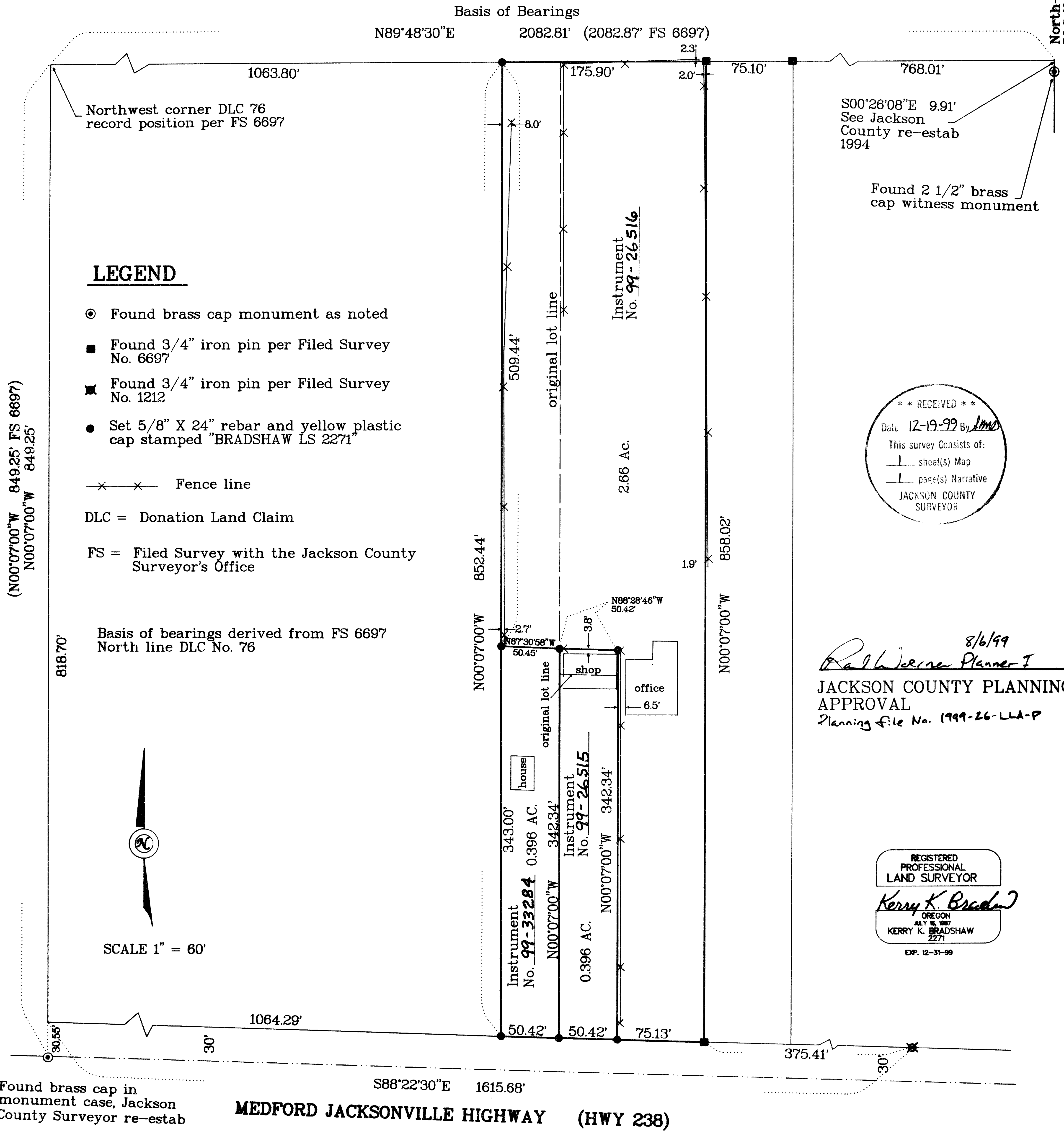

**\*\* RECEIVED \*\***  
Date: 12-19-99 By: lmo  
This survey consists of:  
1 sheet(s) Map  
1 page(s) Narrative  
JACKSON COUNTY SURVEYOR

8/6/99  
*Ralph Werner Planner I*  
**JACKSON COUNTY PLANNING  
APPROVAL**  
Planning file No. 1999-26-LLA-P

REGISTERED  
PROFESSIONAL  
LAND SURVEYOR  
*Kerry K. Bradshaw*  
OREGON  
JULY 26, 1987  
KERRY K. BRADSHAW  
2271  
EXP. 12-31-99

16366

SURVEY NO. 16366

**SURVEY NARRATIVE TO COMPLY WITH ORS 209.250**

**SURVEY FOR:** Russ Fields  
ABCO Home Services  
2592 Jacksonville Highway  
Medford, OR 97501

**SURVEY BY:** Timberline KKB Land Surveying  
Kerry K. Bradshaw LS  
P. O. Box 3064  
Central Point, OR 97502  
(541) 664-7510 944-6692

**LOCATION:** Donation Land Claim No. 76, North 1/2 of Section 26, T37S, R2W,  
W. M., Jackson County, Oregon

**PURPOSE:** To establish and monument the adjusted property lines of the existing parcels as described in Instruments No. 95-15191 and 95-14590, prepare and record revised descriptions and file a survey map of said adjusted lot lines.

**PROCEDURE:** Existing monuments set by Filed Surveys (FS) 1212 and 6697, as well as Donation Land Claim (DLC) corners were incorporated in a control traverse using a Wild T-1000 Total Station. The northwest corner of DLC 76 was positioned using record data from FS 6697. The subject parcel boundaries were determined and the lot lines were adjusted as instructed by the client.

It should be noted that a substantial encroachment was discovered along an existing boundary and is shown on the Survey Map.

**BASIS OF BEARING:** North line DLC 76 per FS 6697

**DATE:** NOVEMBER 3, 1999

