

16364

**** RECEIVED ****
 Date 12/17/99 By RLS
 This survey consists of:
 1 sheet(s) Map
 1 page(s) Narrative
 JACKSON COUNTY
 SURVEYOR

SURVEY FOR:
 Mark Hefley
 1897 Bigham Road
 Eagle Point, OR. 97524

LOCATION:
 Lot 2, Block 2 of WHISPERING
 PINES SUBDIVISION and in the
 N.E. 1/4 of Section 10,
 T.36S., R.1W., W.M.,
 City of Eagle Point,
 Jackson County, Oregon

SURVEY BY:
 Kaiser Surveying
 19440 Highway 62
 Eagle Point, OR. 97524

DATE:
 December 13, 1999

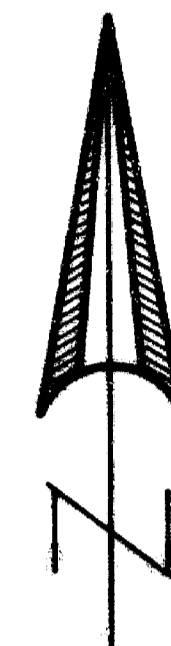

SCALE: 1" = 50'

REGISTERED
 PROFESSIONAL
 LAND SURVEYOR

G.D.K.

OREGON
 JULY 16, 1967
 GARY D. KAISER
 No. 803

EXP. 6-30-01

LEGEND

- o = Found 5/8" Rebar
WHISPERING PINES SUBDIVISION
- ⊕ = Found Monument as Indicated
- = Set 5/8" x 24" Rebar
with Plastic Cap marked
"KAISER RLS 803"
- S.N. = Filed Survey Number
County Surveyors Office
- () = Record WPS, S.N. 2267 & S.N. 1933
- WPS = WHISPERING PINES SUBDIVISION

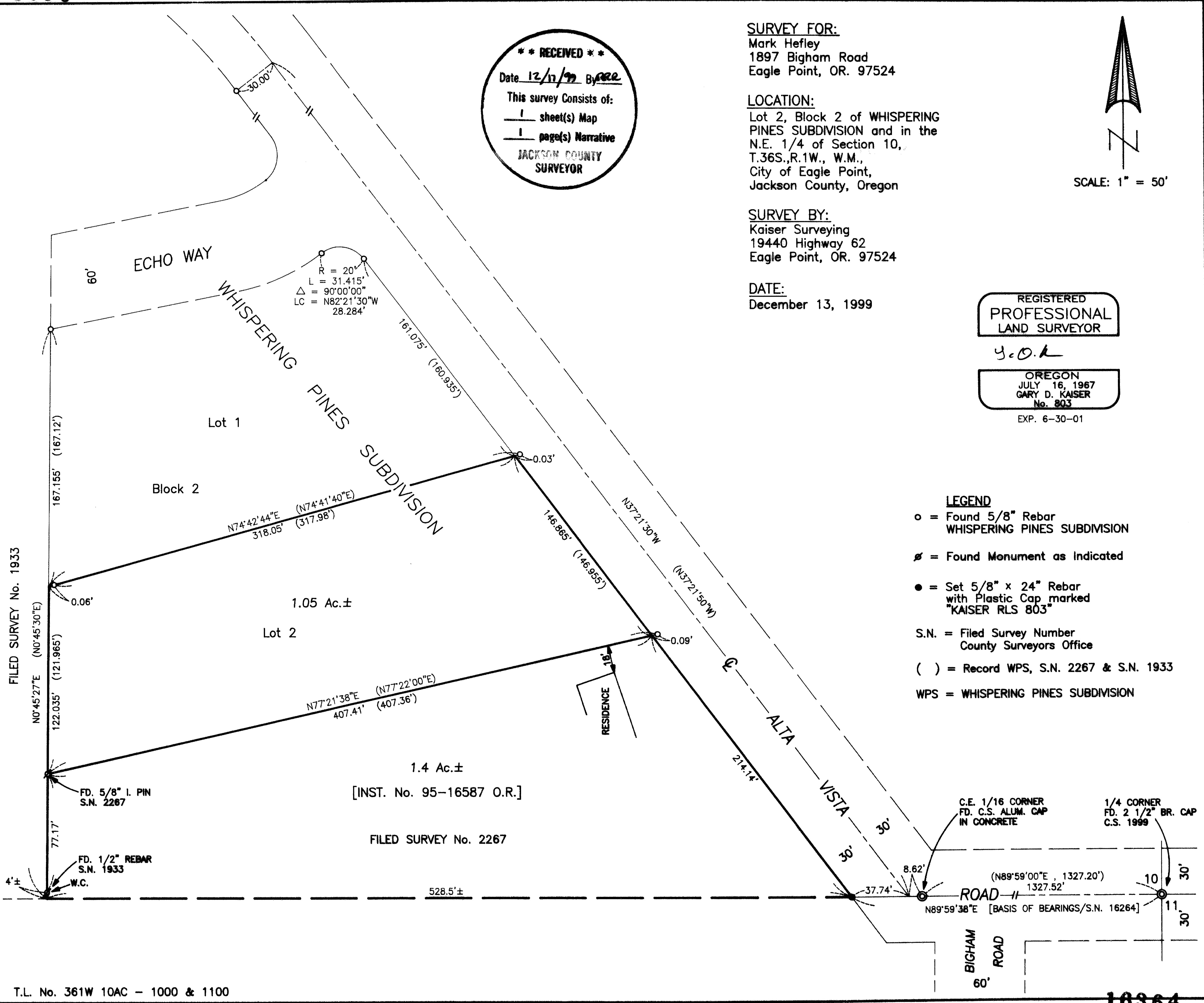

T.L. No. 361W 10AC - 1000 & 1100

16364

GARY D. KAISER
R.P.L.S. ORE. 803
C.W.R.E. ORE. 73

KAISER SURVEYING
19440 HIGHWAY 62
EAGLE POINT, OREGON 97524

PHONE
SHADY COVE (541) 878-3995
FAX (541) 878-3995

SURVEY NO. 16364

SURVEY NARRATIVE TO COMPLY WITH O.R.S. 209.250

SURVEY FOR: MARK HEFLEY
1897 BIGHAM ROAD
EAGLE POINT, OR 97524

SURVEY BY: KAISER SURVEYING
19440 HIGHWAY 62
EAGLE POINT, OR 97524
(541) 878-3995

LOCATION: Lot 2, Block 2 of WHISPERING PINES
SUBD., and in the NE¼ of Section 10,
T.36S., R.1W., W.M., City of Eagle
Point, Jackson County, Oregon.

BASIS OF BEARINGS: Filed Survey No. 16264 (East-West
centerline Section 10)

DATE: December 13, 1999

PURPOSE: Boundary survey of Lot, Block 2,
WHISPERING PINES SUBD., and tract
described in Inst. No. 95-16587 O.R.

PROCEDURE: Control utilized to locate the
desired tract boundaries was either set or shown on Filed
Survey Nos. 16264, 2267, 1933 and WHISPERING PINES SUBD.

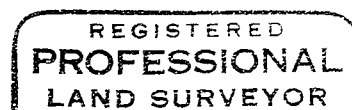
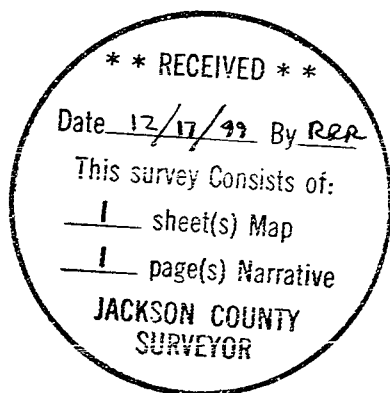

J. O. K.

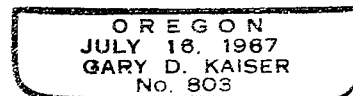

EXP 6-30-01