

16361

PROPERTY LINE ADJUSTMENT

Located in
Lots 1, 2, & 3 of Country Meadows Estates, Unit No. 1, Phase I
City of Central Point, Jackson County, Oregon
October, 1999

SURVEY FOR:
Knouff Construction
8427 Old Stage Road
Central Point, OR 97502
541-855-9661

REGISTERED
PROFESSIONAL
LAND SURVEYOR

Richard L. Bath

OREGON
JULY 30, 1976
RICHARD L. BATH
No. 1069

RENEWS 12/31/99

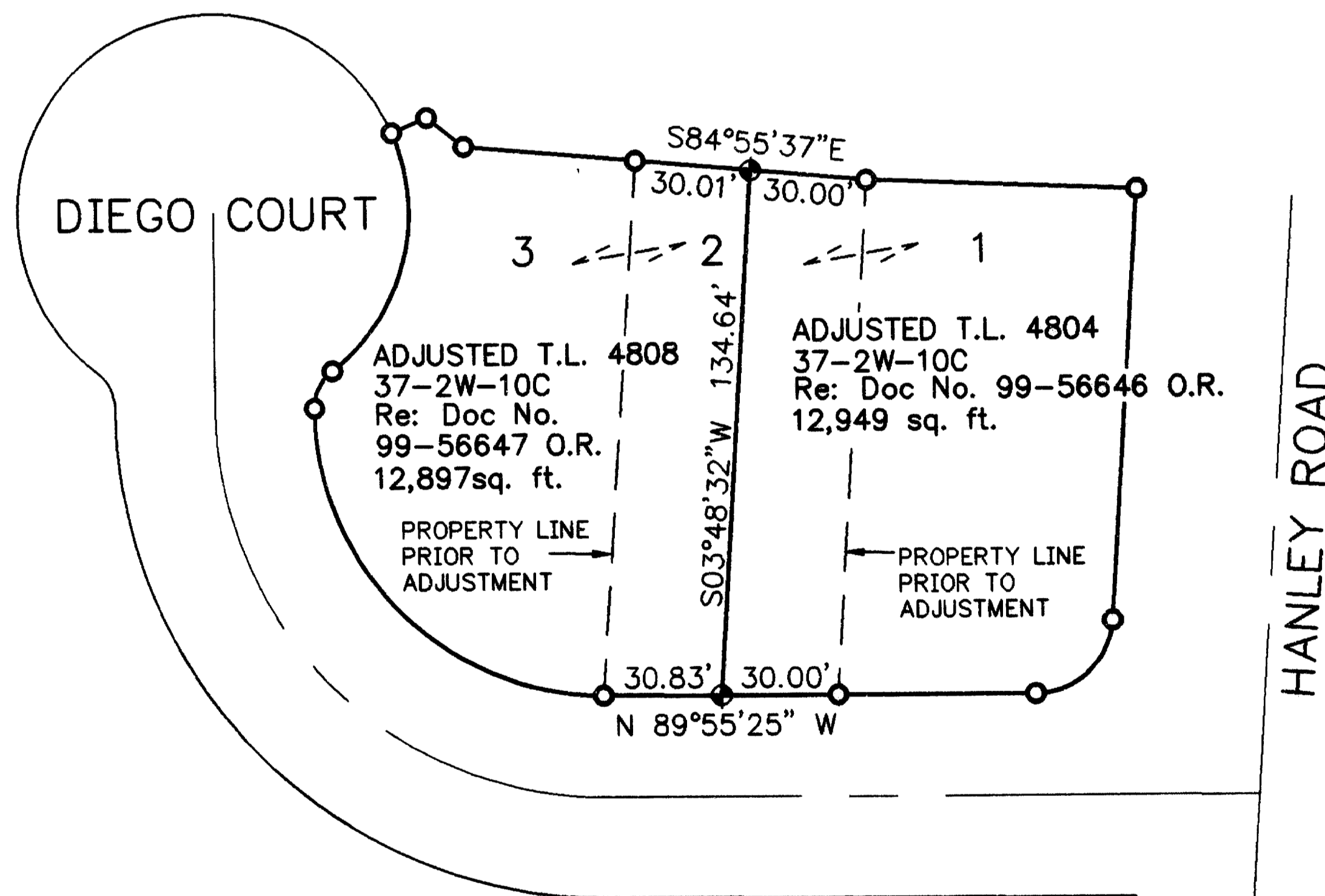

NARRATIVE

PURPOSE:
TO SURVEY AND MAP THE PROPERTY LINE ADJUSTMENT
AS APPROVED BY THE CITY OF CENTRAL POINT
PLANNING DEPARTMENT.

PROCEDURE:
FOUND RECORD MONUMENTS AS SHOWN; SET NEW MONUMENTS
AS DIRECTED BY CLIENT/OWNER.

BASIS OF BEARINGS:
COUNTRY MEADOWS ESTATES, UNIT 1, PHASE I.

** RECEIVED **

Date 12-2-99 By BF

This survey consists of:

1 sheet(s) Map

0 page(s) Narrative

JACKSON COUNTY
SURVEYOR



GRAPHIC SCALE



(IN FEET)
1 inch = 50 ft.

LEGEND

- ◆ Set 5/8" x 24" iron rebar w/ orange plastic cap marked 'HARDEY ENG. & ASSOC.'
- Found 5/8" iron rebar w/ orange plastic cap marked 'HARDEY ENG. & ASSOC.' per Country Meadows Estates, Unit 1, Phase I

SDSKPROJ/3920199/DWG/LLA.DWG
PLOTTED 11/18/99

37-2W-10C TAX LOTS 4804, 4808

Approved by the City of Central Point Planning Department

By [Signature] Date 11-19 - ,1999

Hardey Engineering & Associates, Inc.



P.O. BOX 1625
MEDFORD, OREGON 97501-0063
VOICE: 541-772-6880
FAX: 541-772-9573
EMAIL: hardey@wave.net

16361