

Survey For
HOB DEUEL
Located in Sec. 19, T. 36 S., R. 3 W., W.M.
By: Mark E. Boyden
Feb., 1961

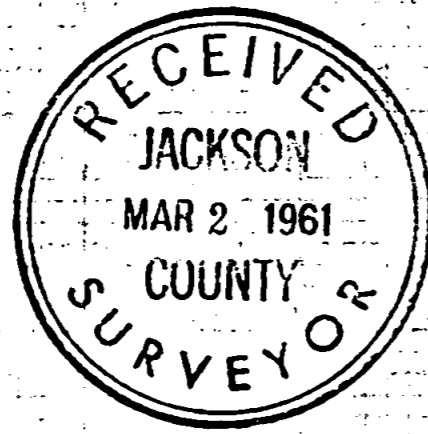

1/4 Sec. Cor.
Fd. 1-1/4" iron pin

West 3431.3' 17 20

SCALE: 1" = 100'

• Set 5/8" iron pin

Fd. County R.P.'s
Set spike

Meridian by Solar Observation

REGISTERED
OREGON
LAND SURVEYOR

Mark E. Boyden
NOVEMBER 9, 1951
MARK E. BOYDEN
281

1636

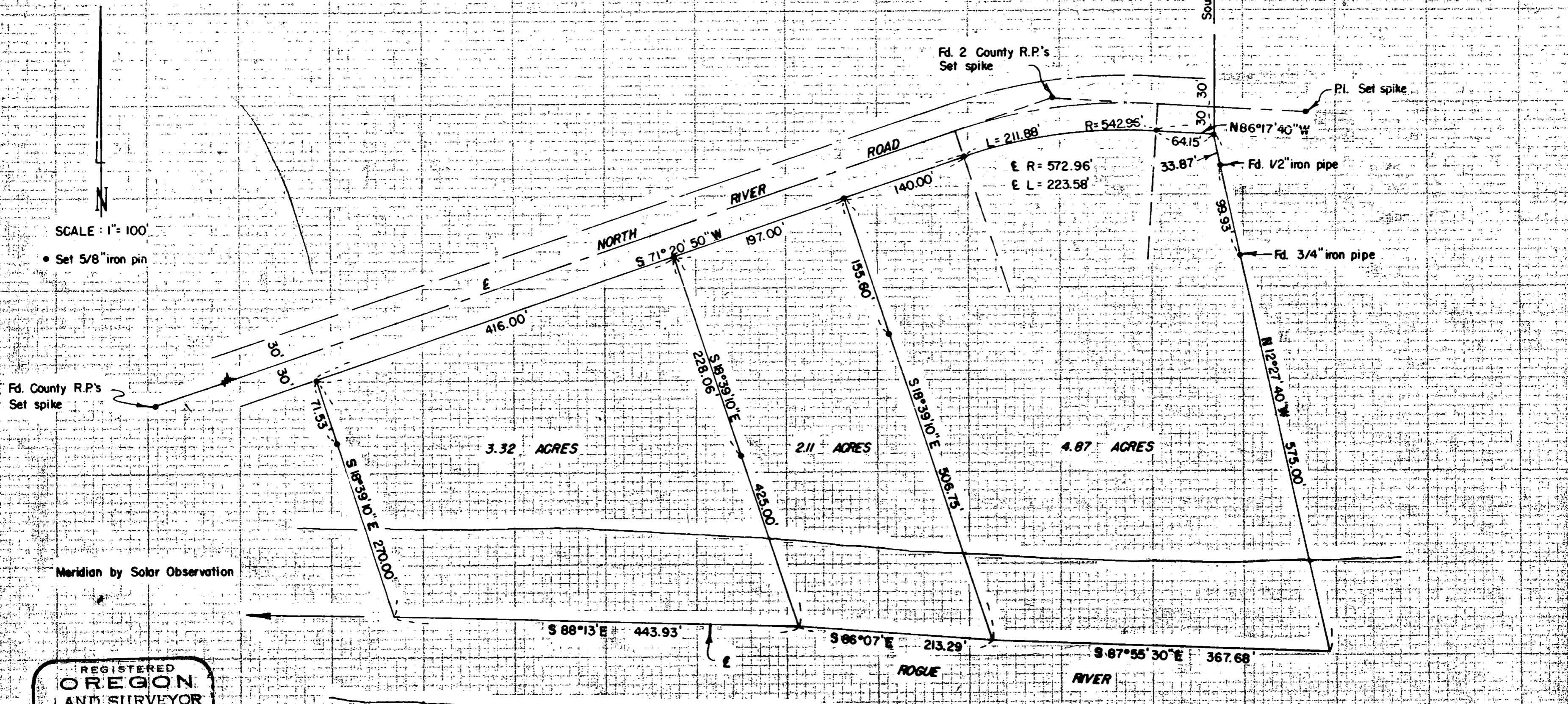

SURVEY NARRATIVE TO COMPLY WITH O.R.S. 209.250

FOR: HOB S. DEUEL JR.
Old Stage Road
Gold Hill, Oregon

PURPOSE: (1) To monument and describe 3 parcels lying South-
erly from the North River Road in Government lots 7
and 8, Section 19, T36SR3W.

(2) Using the Easterly boundary of the East parcel,
prepare Quit-Claim descriptions to fix this boundary
between the Deuel and Rogers ownership according to
this survey.

PROCEDURE: Traversed Westerly from the officially re-established
 $\frac{1}{4}$ corner common to Sections 17 and 20, tying in the North river
road location PIs as shown.

From said information, monumented the parcels as indicated
on the ground by the owner.

No definite evidence was found for the corner common to
Sections 17, 18, 19 and 20.

The iron pipes found along the Easterly boundary of the
East parcel were used for line control, but could not be sub-
stantiated due to lack of definite information regarding the sta-
tus of these iron pipes.

February 1961

