

16359

# KIRTLAND ROAD

AT INTERSECTIONS WITH Highbanks Road and West Antelope Road  
 LOCATED IN: N.E. 1/4. SEC. 21; N.W. 1/4. SEC. 22; S.E. 1/4. SEC. 14; T. 36 S., R. 2 W., W.M.

*SURVEY NARRATIVE TO COMPLY WITH 209.250 O.R.S.*  
**SURVEY FOR:** JACKSON COUNTY ROADS AND PARKS SERVICES  
 200 ANTELOPE ROAD, WHITE CITY, OREGON 97503  
**PURPOSE OF SURVEY:** TO DEFINE AND MONUMENT  
 THE ROAD RIGHT OF WAY OWNED BY JACKSON COUNTY, OREGON.  
 RIGHT OF WAY WAS ACQUIRED BY PETITION AND DEED.

**PROCEDURE:** UTILIZING A WILD T.C. 1010 TOTAL STATION,  
 A CLOSED TRAVERSE WAS RUN TYING FOUND MONUMENTS AND  
 GOVERNMENT CORNERS AS SHOWN. A BASELINE WAS ESTABLISHED AND  
 DEFINED FOR CONSTRUCTION PURPOSES AND FROM WHICH TO DESCRIBE  
 ADDITIONAL R/W ACQUISITIONS. R/W MONUMENTS WERE SET AT RIGHT  
 ANGLES TO SAID BASELINE UNLESS OTHERWISE NOTED.

**BASIS OF BEARING:** S.N. 9415

**DATE:** NOVEMBER 23, 1999

D= 8° 13' 33" C.L.  
 d= 6° 33' 42"  
 T= 62.789m  
 L= 125.363m  
 R= 873.188m  
 L.C.= 125.256m  
 BRNG= N82° 26' 59"E

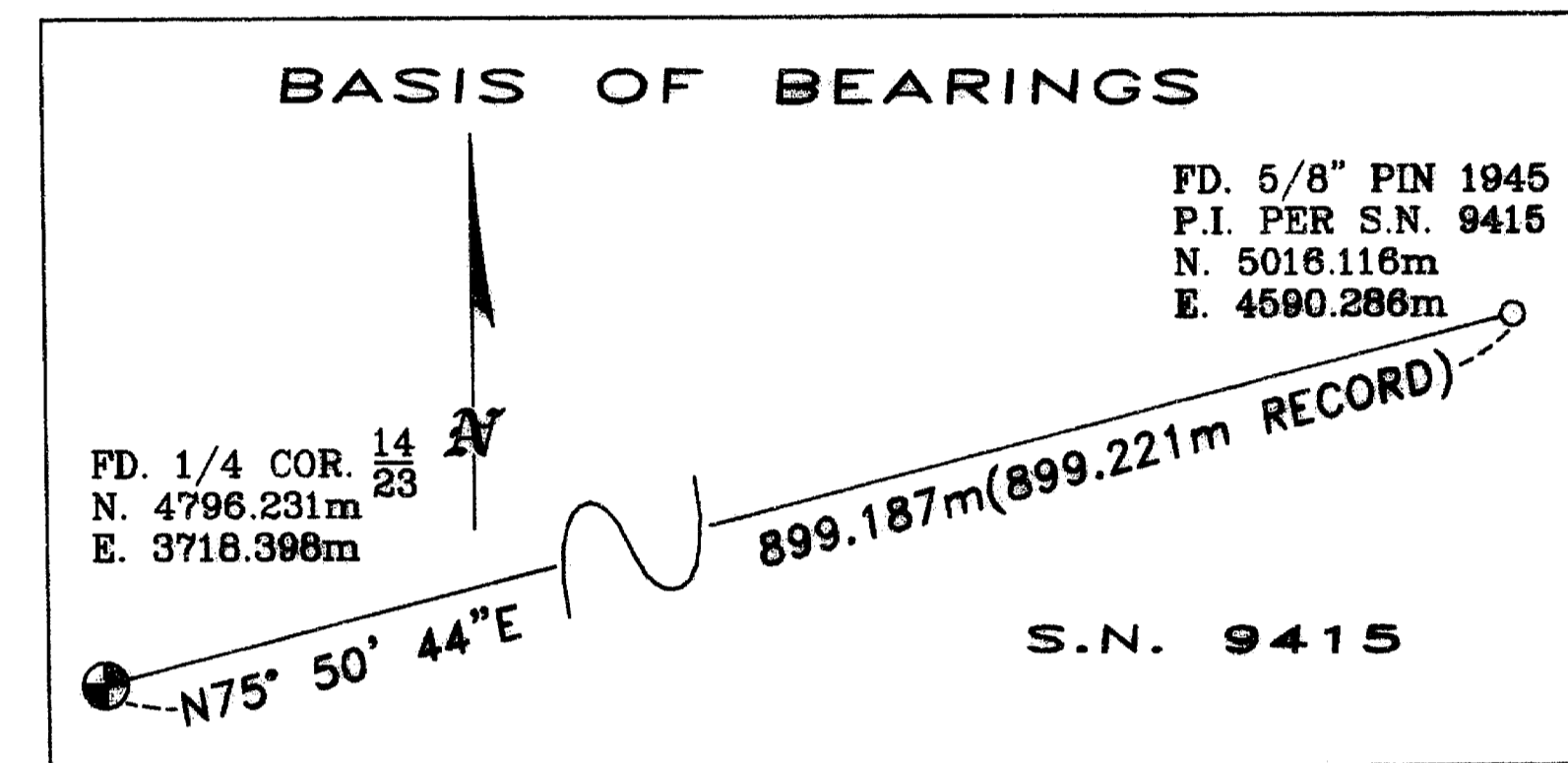

REGISTERED  
 PROFESSIONAL  
 LAND SURVEYOR

*James P. Dickerson*

OREGON  
 JANUARY 17, 1995  
 JAMES P. DICKERSON  
 2691

EXP. 12-31-99

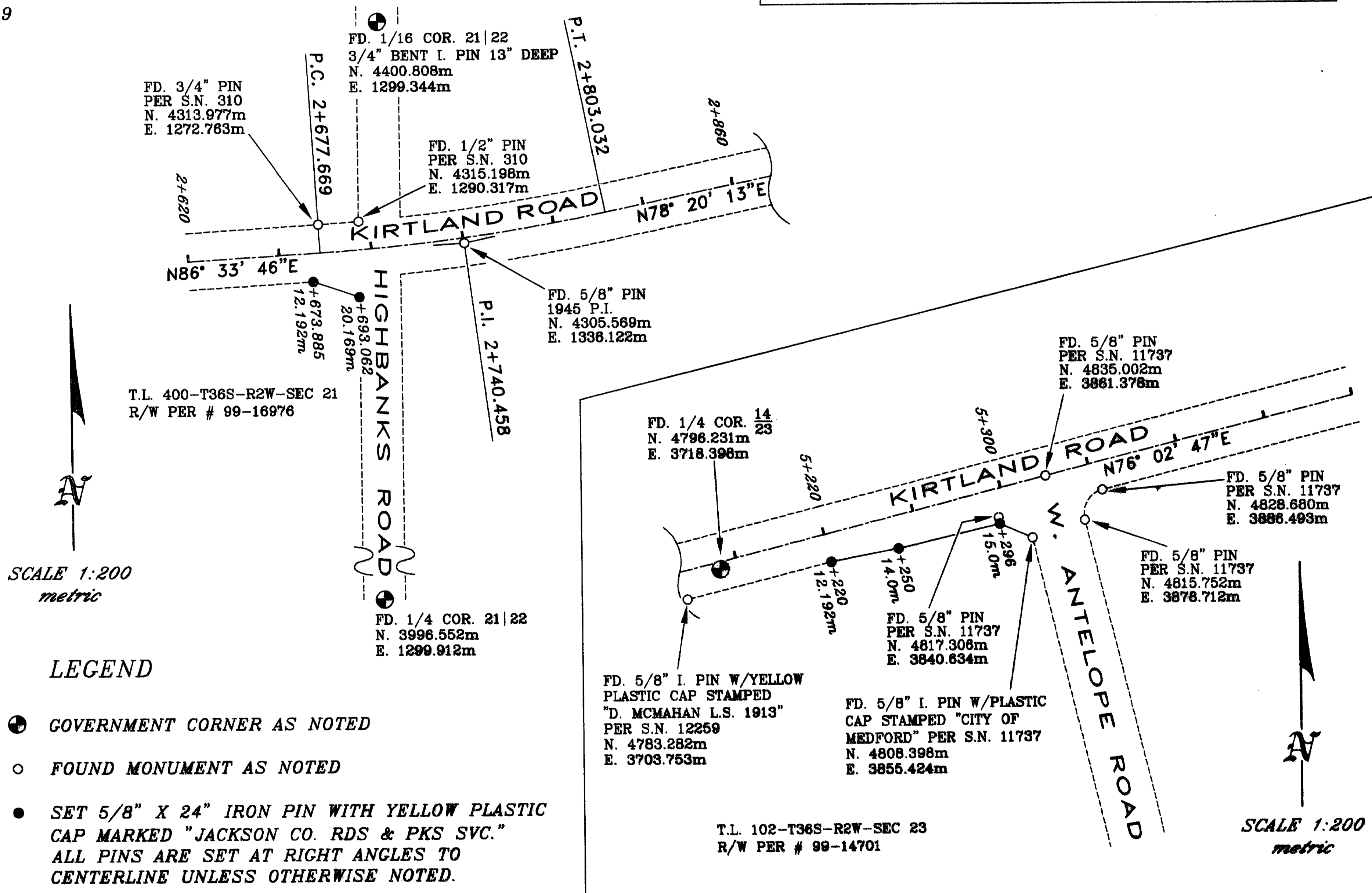

\*\* RECEIVED \*\*

Date 12-7-99 By JD

This survey consists of:  
 \_\_\_\_\_ sheet(s) Map  
 \_\_\_\_\_ page(s) Narrative

JACKSON COUNTY  
 SURVEYOR

16359