

APPROVED BY JACKSON COUNTY PLANNING DEPARTMENT
 THIS 9TH DAY OF June, 1999.
 J.C.P.D. FILE NO. 1999-168-PA

Kate Jackson Planner
 PLANNER

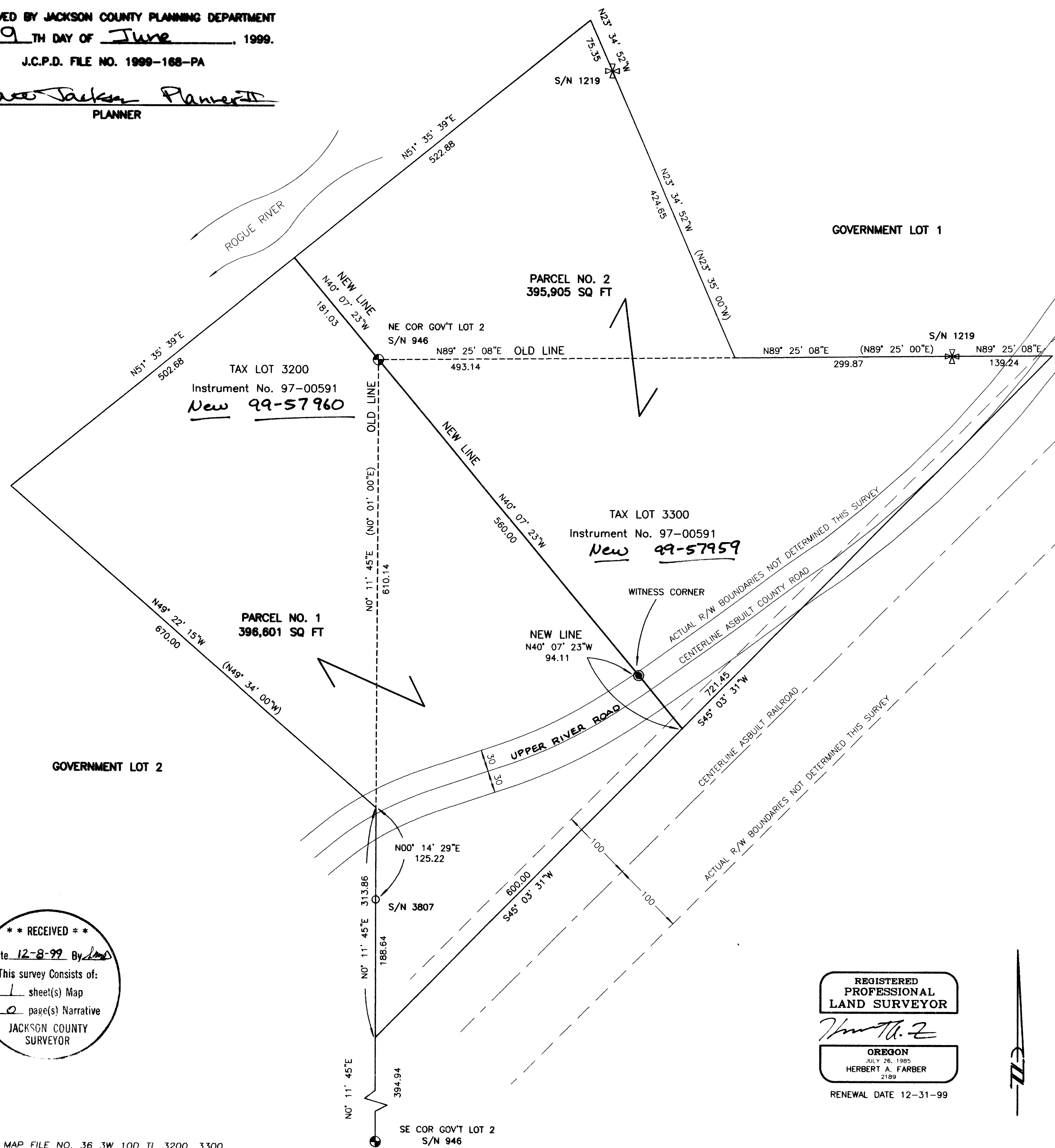

**MAP OF SURVEY
 PROPERTY LINE ADJUSTMENT**

located in
 SOUTHEAST ONE QUARTER OF SECTION 10
 TOWNSHIP 36 SOUTH, RANGE 3 WEST
 WILLAMETTE MERIDIAN, JACKSON COUNTY, OREGON
 for
STEVEN HARDIE
 1407 UPPER RIVER ROAD
 GOLD HILL, OREGON 97525

LEGEND

- ⊠ = 1/2" SQUARE IRON ROD (RECOVERED)
- ⊙ = 3/4" IRON PIPE (RECOVERED)
- = 5/8" IRON PIN MONUMENT (RECOVERED)
- = 5/8" x 30" IRON PIN MONUMENT w/ YELLOW PLASTIC CAP MARKED "FARBER PLS 2189" (ESTABLISHED)
- S/N = RECORD FILED SURVEY NUMBER
- W.C. = WITNESS CORNER
- BASIS OF BEARING IS TRUE NORTH, NAD 83 DATUM, AS DERIVED BY GLOBAL POSITIONING SYSTEM OBSERVATIONS.
- MONUMENTS DESCRIBED IN LEGEND ARE TYPICAL UNLESS OTHERWISE NOTED ON PLAT.
- RECORD SURVEY DATA IS SHOWN IN PARENTHESIS ADJACENT TO MEASURED SURVEY DATA WHERE APPLICABLE.

**SURVEY NARRATIVE
 TO COMPLY WITH O.R.S. 209.250**

PURPOSE: TO SURVEY AND MONUMENT THAT PROPERTY LINE ADJUSTMENT AS APPROVED BY JACKSON COUNTY PLANNING DEPARTMENT

PROCEDURE: UTILIZING GLOBAL POSITIONING SYSTEM RECEIVERS AND A NIKON TOTAL STATION WITH A SOKKIA SDR 33 DATA COLLECTOR I TIE THE NORTHEAST AND SOUTHEAST CORNERS OF GOVERNMENT LOT 2 AND A 5/8 INCH IRON MONUMENT, AS SHOWN ON FILED SURVEY NO. 3807, ALONG WITH TWO 1/2 INCH SQUARE IRON PINS, AS SHOWN ON FILED SURVEY NO. 1219. HOLDING MONUMENTS AS TIED, I COMPUTE THE PROPERTY BOUNDARIES OF THE PARCEL AS DESCRIBED IN INSTRUMENT NO. 97-00591 OF THE OFFICIAL RECORDS OF JACKSON COUNTY, OREGON AND ESTABLISH THE CORNERS AS SHOWN HEREON.

Surveyed by:
FARBER & SONS, INC.
 dba FARBER SURVEYING
 (541) 776-0846

OFFICE LOCATION: 120 MISTLETOE MEDFORD, OREGON 97501
MAILING ADDRESS: P.O. BOX 5286 CENTRAL POINT, OREGON 97502

SCALE: 1" = 100'
 DATE: MAY 11, 1999
 JOB NO. 0494-95
 DRAWING FILE: JOBS\HARDIE\MAPOFSURVEY.FLX

**** RECEIVED ****
 Date 12-8-99 By [Signature]
 This survey consists of:
1 sheet(s) Map
0 page(s) Narrative
 JACKSON COUNTY SURVEYOR

REGISTERED
 PROFESSIONAL
 LAND SURVEYOR
[Signature]
 OREGON
 JULY 26, 1985
 HERBERT A. FARBER
 2189
 RENEWAL DATE 12-31-99