

Property Line Adjustment

Approved by the Jackson County Department of Planning and Development (File No. 99-46-PA)
 By: Michael L. Math Date: Feb 24, 1999

SURVEY FOR:
 Judy Markell
 10000 Blackwell Rd.
 Central Point, OR. 97502

LOCATION:
 Lot 26 of HAPPY HOLLOW SUBD.
 and in the N.E. 1/4 of Section 25
 T.36S., R.3W., W.M.,
 Jackson County, Oregon

SURVEY BY:
 Kaiser Surveying
 19440 Highway 62
 Eagle Point, Oregon 97524

DATE:
 February 1, 1999

** RECEIVED **
 Date 12-1-99 By EM
 This survey consists of:
1 sheet(s) Map
1 page(s) Narrative
JACKSON COUNTY SURVEYOR

LEGEND

- o = Found 5/8" Rebar/
Plastic Cap
S.N. 14904
- = Set 5/8" x 24" Rebar
with Plastic Cap marked
"KAISER RLS 803"
- S.N. = Filed Survey Number
County Surveyors Office
- () = Record / HHS
- HHS = HAPPY HOLLOW SUBD.
- D.F. = Approximate Location Drainfield

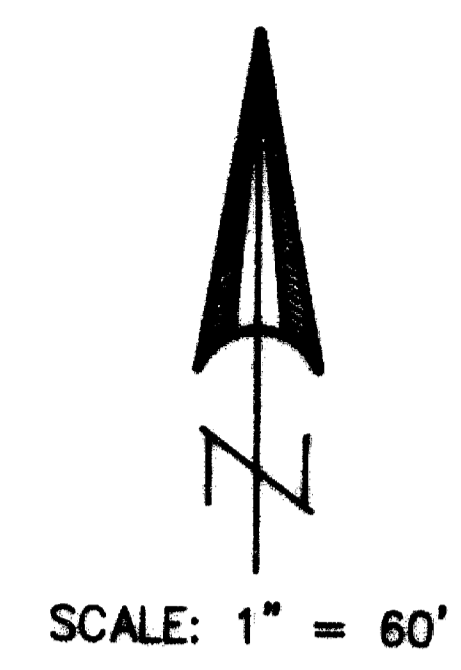

	CURVE DATA			
	Δ	R	L	LC
①	0°21'59"	2834.79'	18.128'	S81°15'58"E, 18.128'
②	0°30'39"	2834.79'	25.274'	S81°42'18"E, 25.274'

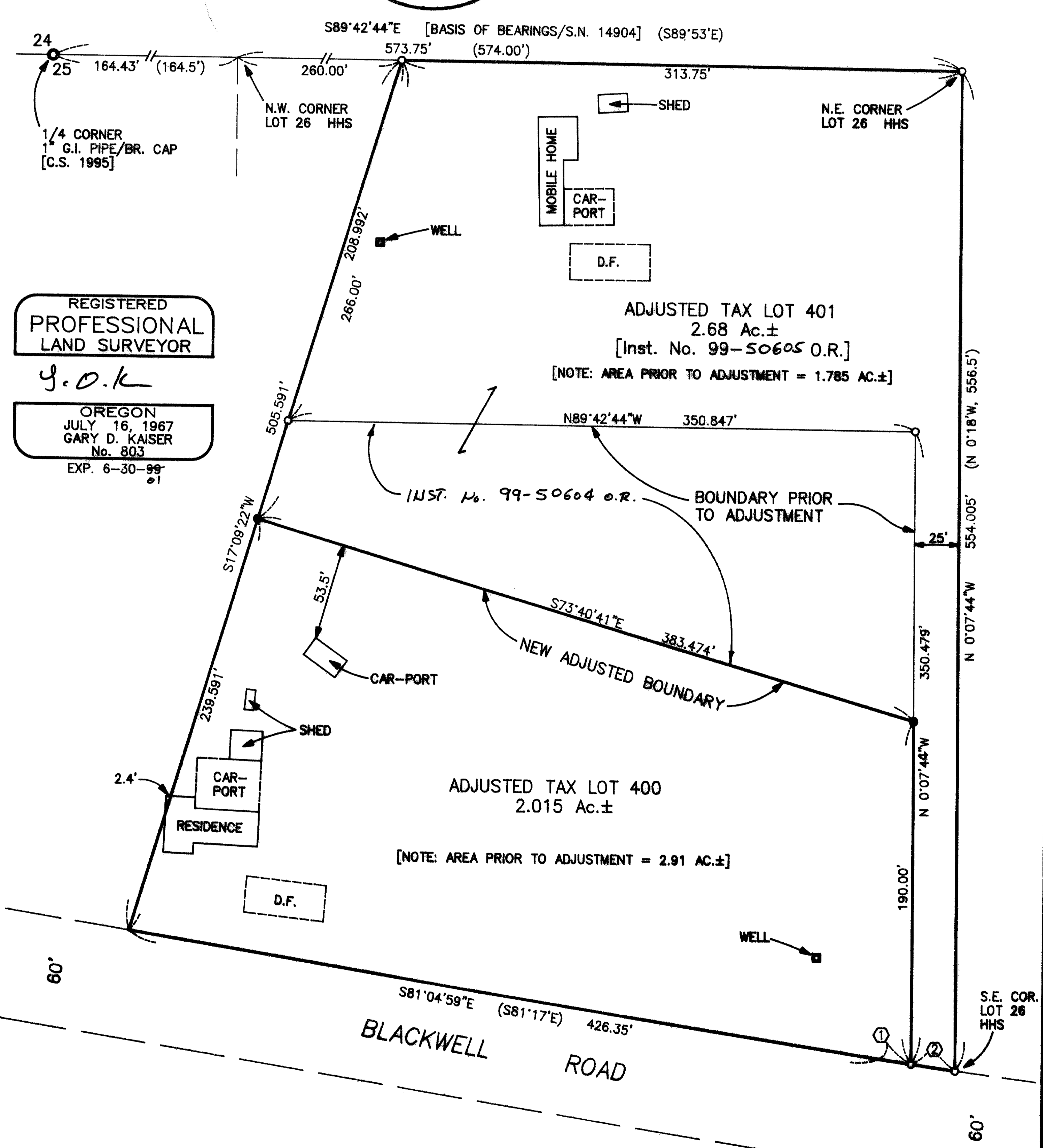

REGISTERED PROFESSIONAL LAND SURVEYOR

G.D.K.

OREGON
 JULY 16, 1967
 GARY D. KAISER
 No. 803
 EXP. 6-30-99

GARY D. KAISER
R.P.L.S. ORE. 803
C.W.R.E. ORE. 73

KAISER SURVEYING
19440 HIGHWAY 62
EAGLE POINT, OREGON 97524

PHONE
SHADY COVE (541) 878-3995
FAX (541) 878-3995

16358

SURVEY NO. _____

SURVEY NARRATIVE TO COMPLY WITH O.R.S. 209.250

SURVEY FOR: JUDY MARKELL
10000 BLACKWELL ROAD
CENTRAL POINT, OR 97502

SURVEY BY: KAISER SURVEYING
19440 HWY. 62
EAGLE POINT, OR 97524

LOCATION: Lot 26 of HAPPY HOLLOW SUBD. and in
the NE ¼ of Section 25, T.36S.,
R.3W., W.M., Jackson County, Oregon

BASIS OF BEARINGS: Filed Survey No. 14904 (North Edry.
Section 25)

DATE: February 1, 1999

PURPOSE: Property line adjustment survey
adjusting common boundary tracts
described in Inst. No. 95-08648 O.R.
and Inst. No. 95-01241 O.R.
Monumented the new adjusted boundary
and prepared descriptions of the
adjusted tax lots.

PROCEDURE: The boundaries of tracts described
in Inst. Nos. 95-08648 O.R. and 95-01241 O.R. were located on
Filed Survey No. 14904. Found monuments set on said Survey
No. 14904 were used for control to locate improvements shown
on the accompanying map and to monument the new adjusted
boundary.

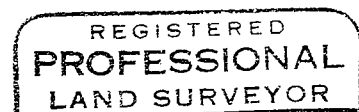
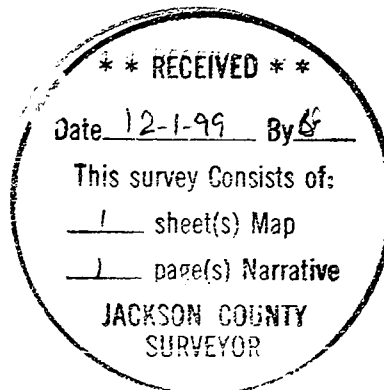

J.D.K.

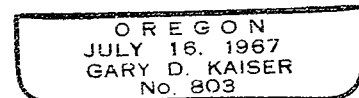

EXP 6-30-01