

16351

**APPLICANT:**

Theodore Hoffman  
178 Napa Street  
Eagle Point, OR. 97524

**LOCATION:**

Lots 17, Block 4,  
CENTRAL ADDITION to the  
City of Eagle Point, and  
in the N.E. 1/4 of Section  
3, T.36S., R.1W., W.M.,  
Jackson County, Oregon

**PREPARED BY:**

Kaiser Surveying  
19440 Hwy. 62  
Eagle Point, Or. 97524

**DATE:**

November 30, 1999

REGISTERED  
PROFESSIONAL  
LAND SURVEYOR

G. D. K.

OREGON  
JULY 18, 1967  
GARY D. KAISER  
No. 803  
EXP. 6-30-01

T.L. No. 361W 3AB - 600

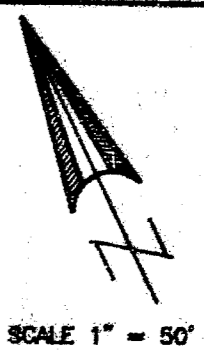
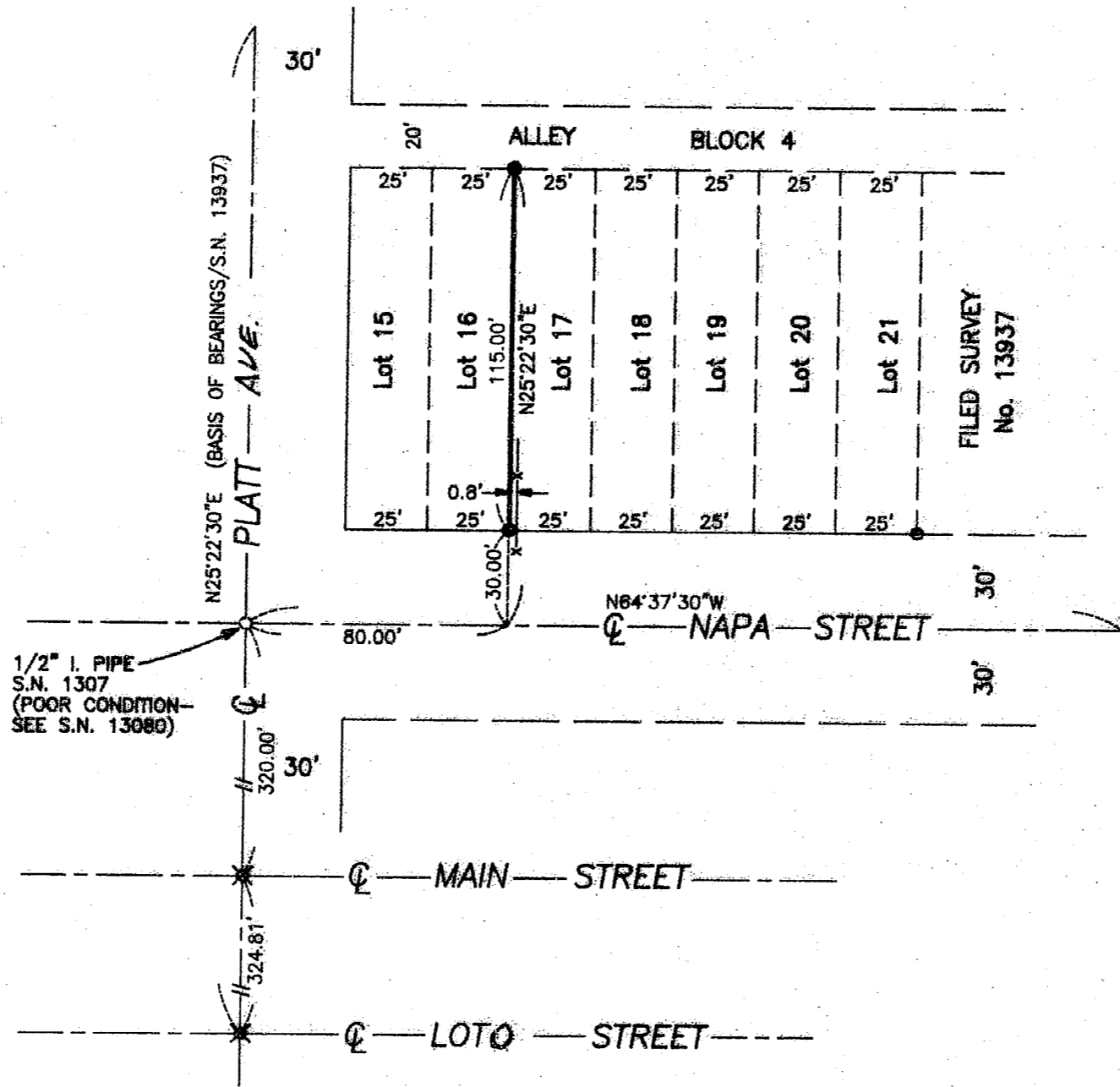

**\*\* RECEIVED \*\***  
 Date 12-1-99 By SP  
 This survey consists of:  
1 sheet(s) Map  
1 page(s) Narrative  
**JACKSON COUNTY  
 SURVEYOR**

- LEGEND**
- = Found 5/8" Rebar/  
Plastic Cap  
S.N. 13937
  - ✕ = Found 5/8" I. Pin in  
Concrete - S.N. 1741
  - = Set 5/8" x 24" Rebar  
with Plastic Cap marked  
"KAISER RLS 803"
  - S.N. = Filed Survey Number  
County Surveyors Office
  - x-x- = Existing Fence

16351

GARY D. KAISER  
R.P.L.S. ORE. 803  
C.W.R.E. ORE. 73

**KAISER SURVEYING**  
19440 HIGHWAY 62  
EAGLE POINT, OREGON 97524

**PHONE**  
SHADY COVE (541) 878-3995  
FAX (541) 878-3995

SURVEY NO. 16351

SURVEY NARRATIVE TO COMPLY WITH O.R.S. 209.250

SURVEY FOR: THEODORE HOFFMAN  
178 NAPA STREET  
EAGLE POINT, OR 97524

SURVEY BY: KAISER SURVEYING  
19440 HIGHWAY 62  
EAGLE POINT, OR 97524

LOCATION: Lots 17, Blk. 4 of Central Addition  
to the City of Eagle Point and in  
the NE¼ of Section 3, T.36S., R.1W.,  
W.M., Jackson County, Oregon

BASIS OF BEARINGS: Filed Survey No. 13937 (centerline  
of Platt St.)

DATE: November 30, 1999

PURPOSE: Monument the Northwesterly boundary  
of Lot 17

PROCEDURE: The desired lot boundary was  
monumented using street centerline monuments and Central  
Addition control established on Filed Survey Nos. 1307 and  
1741 for control.

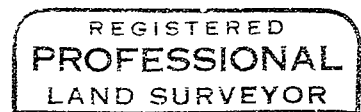
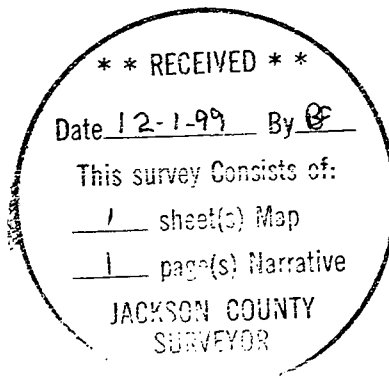

G. D. Kaiser

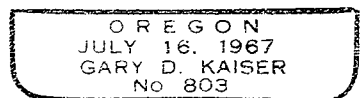

EA 6-30-01