

MAP OF SURVEY

(Property Line Adjustment)

Located In:
Lots 4, 5 and 6 of OAK PARK ADDITION in
The S.E. 1/4 of Section 24, R.37S., R.2W., W.M.,
City of Medford, Jackson County, Oregon

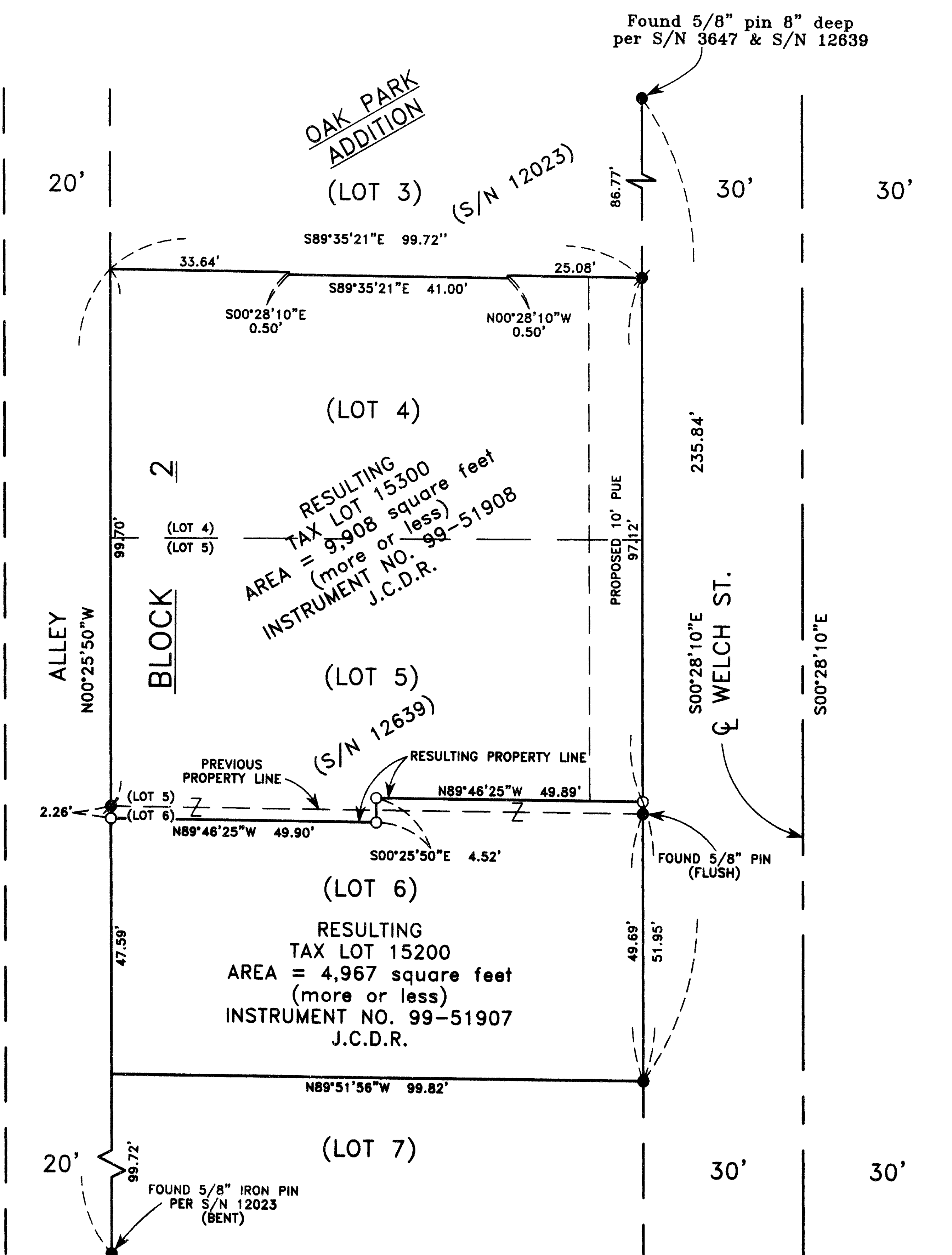

SURVEY NARRATIVE TO COMPLY WITH PARAGRAPH 209.250 OF THE OREGON REVISED STATUTES
SURVEY FOR: LARRY LEONARD
2171 ROSS LANE
MEDFORD, OREGON 97501
PURPOSE: TO SURVEY, MONUMENT, PREPARE A DESCRIPTION AND MAP OF SURVEY FOR A PROPERTY LINE ADJUSTMENT, PER CLIENTS REQUEST.
PROCEDURE: UTILIZING FOUND MONUMENTATION PER FILED SURVEYS NO. 12023 AND 12639 FOR CONTROL, I ESTABLISHED MONUMENTS AS SHOWN HEREON.

HOFFBUHR & ASSOCIATES, INC.
1062 E. JACKSON STREET MEDFORD, OREGON
(541) 779-4641
BY: DOUGLAS C. McMAHAN PLS No. 1913
SCALE: 1" = 20' November 12, 1999
BASIS OF BEARING: FILED SURVEY NO. 12639

- = Set 5/8"x24" rebar with plastic cap stamped "D. McMAHAN LS 1913".
- = Found 5/8" iron pin, unless otherwise indicated
- = Found 5/8" iron pin with cap marked "FRIAR PLS 961" per S/N 12639
- PUE = Easement for public utilities, storm drainage, gas, water, electric, telephone, cable television and sanitary sewer construction and maintenance
- J.C.D.R. = Jackson County Deed Records
- S/N = Filed Survey Number

** RECEIVED **
Date 11-16-99 By *DF*
This survey consists of:
1 sheet(s) Map
0 page(s) Narrative
JACKSON COUNTY SURVEYOR

REGISTERED
PROFESSIONAL
LAND SURVEYOR
Douglas C. McMahan
OREGON
JULY 18, 1988
DOUGLAS C. McMAHAN
No. 1913
Expires 12/31/00