

Map of Survey (PROPERTY LINE ADJUSTMENT)

Located in:
Lots 4, 5 and 6 of SOUTH STAGE INDUSTRIAL PARK
in the S.E. 1/4 of Section 5, T.38S., R.1W., W.M.
City of Medford, Jackson County, Oregon

For
SAMIKE INVESTMENTS
P.O. Box 1312
Medford, Oregon 92501

**SURVEY NARRATIVE TO COMPLY WITH PARAGRAPH 209.250
OREGON REVISED STATUTES**

PURPOSE: To survey, describe and prepare a map of survey for Property Line Adjustments.

PROCEDURE: Utilizing found monumentation from plat of SOUTH STAGE INDUSTRIAL PARK for control, I establish monuments as shown hereon, as per the clients request. An electronic total station was used to make all measurements.

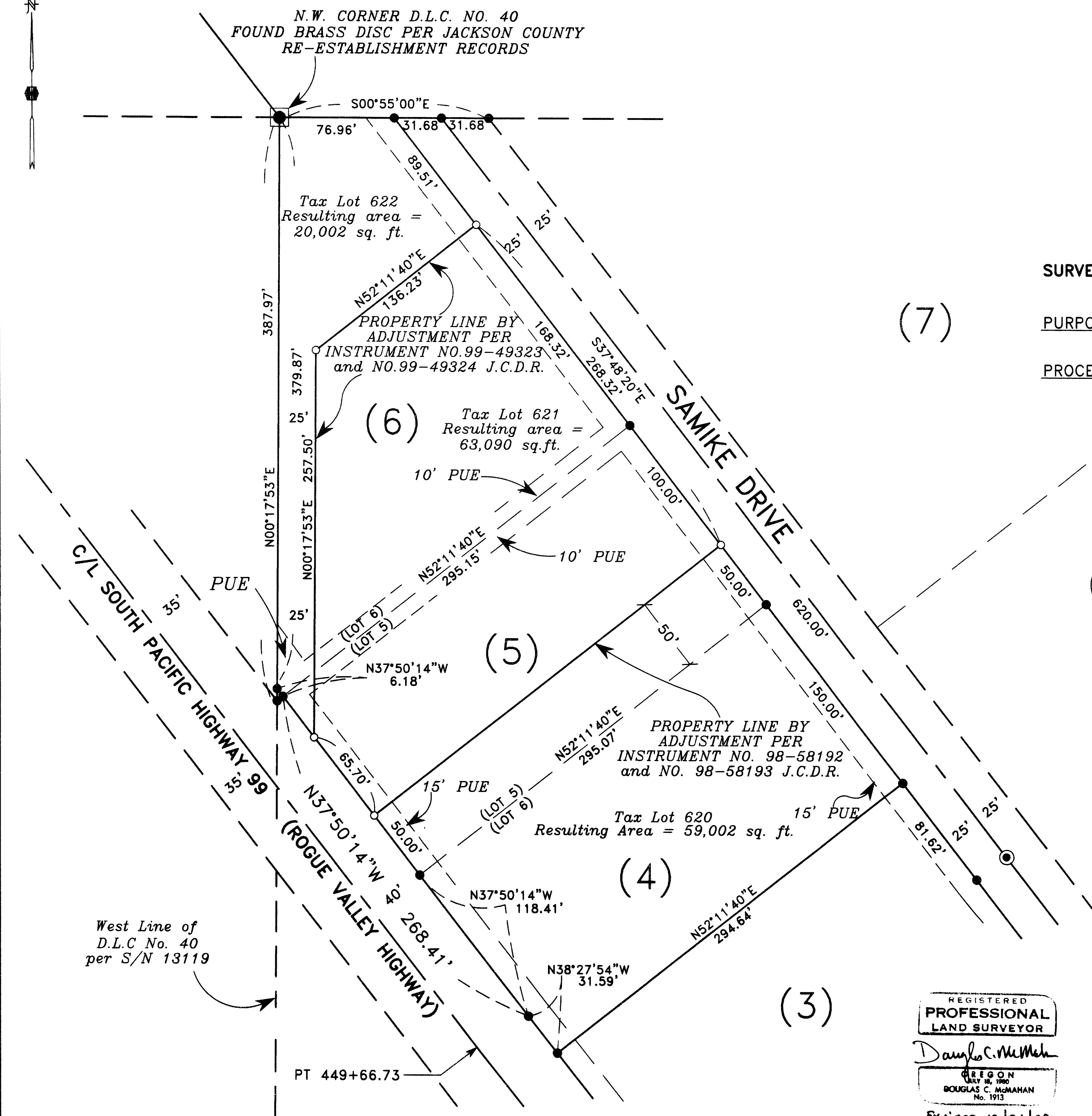

(7)

(8)

(5)

(4)

(3)

**** RECEIVED ****
Date 11-16-99 By LS
This survey consists of:
1 sheet(s) Map
1 page(s) Narrative
JACKSON COUNTY SURVEYOR

HOFFBUHR & ASSOCIATES, INC.
1062 E. JACKSON STREET MEDFORD, OREGON
(541) 779-4841
BY: DOUGLAS C. MCMAHAN PLS No. 1913
SCALE: 1 Inch = 50 feet November 12, 1999
BASIS OF BEARING: SOUTH STAGE INDUSTRIAL PARK
(CENTERLINE SAMIKE DRIVE)

- = Set 5/8"x24" rebar with plastic cap stamped "D. MCMAHAN LS 1913".
- = Found 5/8" rebar with plastic cap stamped "D. MCMAHAN LS 1913". Per plat of SOUTH STAGE INDUSTRIAL PARK.
- ⊙ = Found brass cap monument per plat of SOUTH STAGE INDUSTRIAL PARK, stamped "LS 1913".
- PUE = Easement for public utilities, storm drainage, gas, water, electric, telephone, cable television and sanitary sewer construction and maintenance. Created on plat of SOUTH STAGE INDUSTRIAL PARK.
- S/N = Filed Survey Number
- J.C.D.R. = Jackson County Deed Records
- D.L.C. = Donation Land Claim

REGISTERED
PROFESSIONAL
LAND SURVEYOR
Douglas C. McMahan
OREGON
JULY 26, 1990
DOUGLAS C. MCMAHAN
No. 1913
Expires 12/31/00