

MAP OF SURVEY

Located In:
Lots 11, 12 & 13 of Block 8 of Park Addition,
in the SE 1/4 of Section 25, T.37S., R.2W., W.M.,
City of Medford, Jackson County, Oregon

REGISTERED
**PROFESSIONAL
LAND SURVEYOR**

Douglas C. McMah

OREGON
JULY 10, 1980
DOUGLAS C. McMAHAN
No. 1913

Expires 12/31/00

**** RECEIVED ****
Date 11-16-99 By DC
This survey consists of:
1 sheet(s) Map
0 page(s) Narrative
JACKSON COUNTY
SURVEYOR

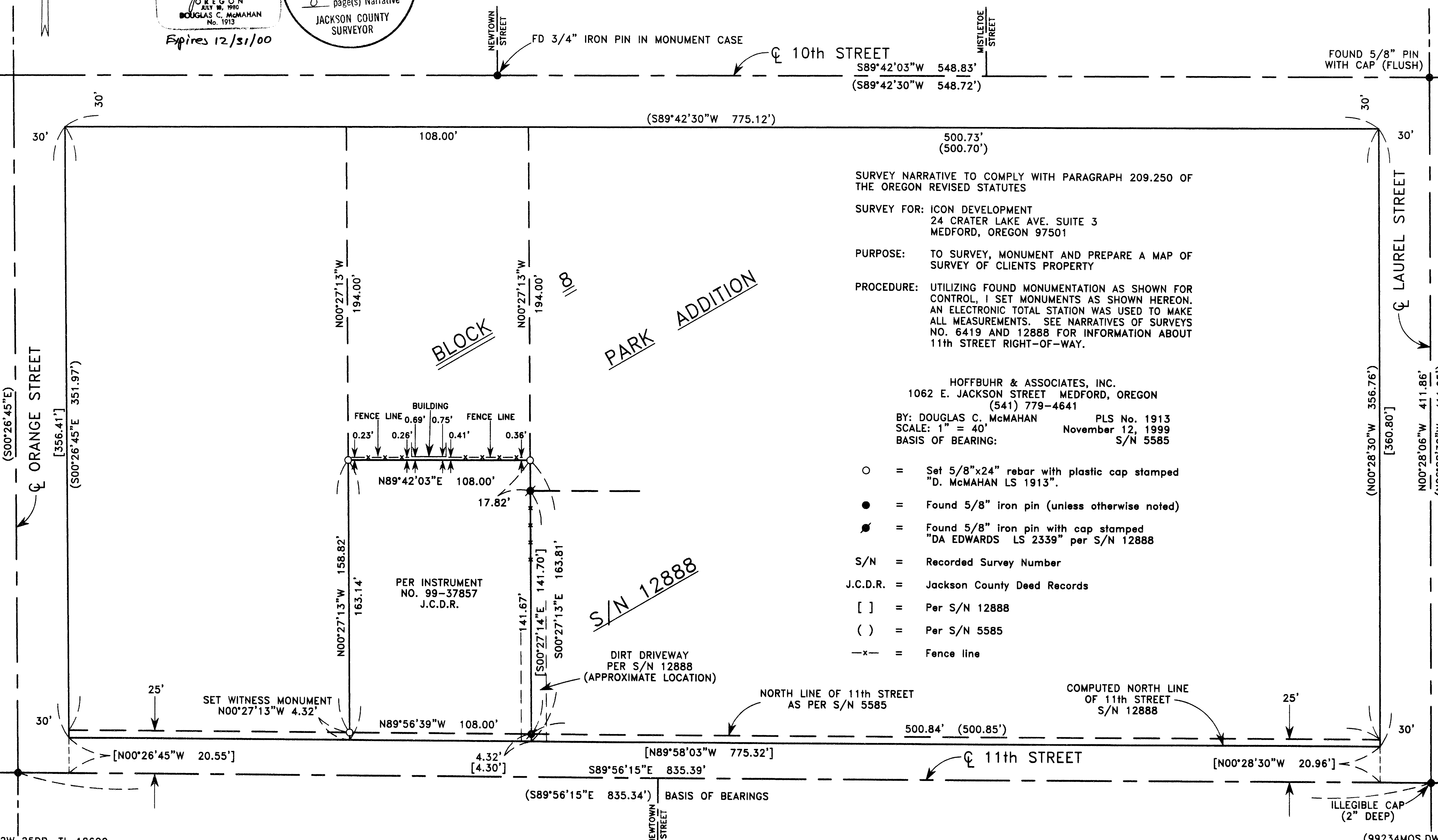

SURVEY NARRATIVE TO COMPLY WITH PARAGRAPH 209.250 OF THE OREGON REVISED STATUTES
SURVEY FOR: ICON DEVELOPMENT
24 CRATER LAKE AVE. SUITE 3
MEDFORD, OREGON 97501
PURPOSE: TO SURVEY, MONUMENT AND PREPARE A MAP OF SURVEY OF CLIENTS PROPERTY
PROCEDURE: UTILIZING FOUND MONUMENTATION AS SHOWN FOR CONTROL, I SET MONUMENTS AS SHOWN HEREON. AN ELECTRONIC TOTAL STATION WAS USED TO MAKE ALL MEASUREMENTS. SEE NARRATIVES OF SURVEYS NO. 6419 AND 12888 FOR INFORMATION ABOUT 11th STREET RIGHT-OF-WAY.

HOFFBUHR & ASSOCIATES, INC.
1062 E. JACKSON STREET MEDFORD, OREGON
(541) 779-4641
BY: DOUGLAS C. McMAHAN PLS No. 1913
SCALE: 1" = 40' November 12, 1999
BASIS OF BEARING: S/N 5585

- = Set 5/8"x24" rebar with plastic cap stamped "D. McMAHAN LS 1913".
- = Found 5/8" iron pin (unless otherwise noted)
- ⦿ = Found 5/8" iron pin with cap stamped "DA EDWARDS LS 2339" per S/N 12888
- S/N = Recorded Survey Number
- J.C.D.R. = Jackson County Deed Records
- [] = Per S/N 12888
- () = Per S/N 5585
- x- = Fence line