

16335

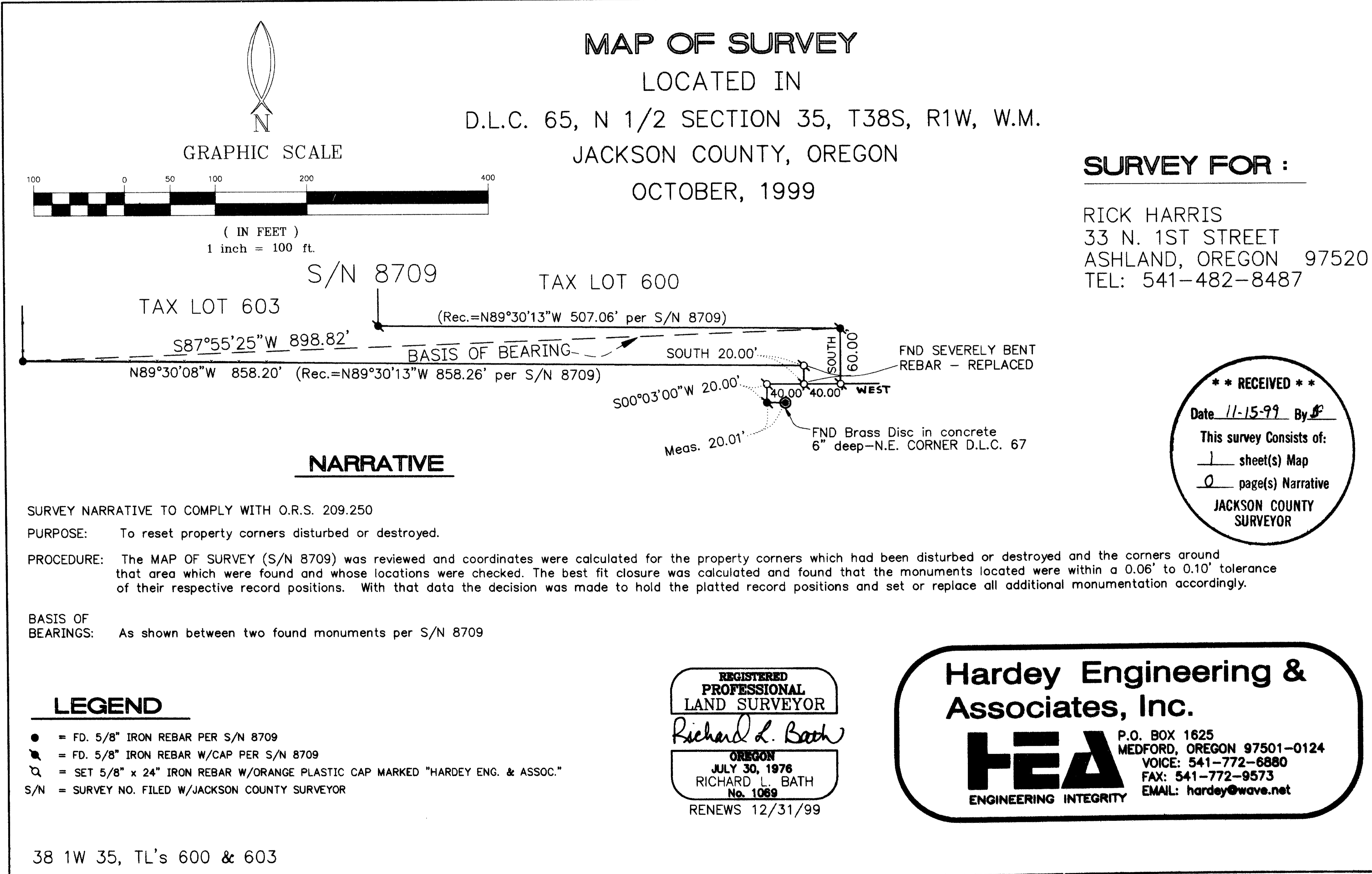

MAP OF SURVEY

LOCATED IN

D.L.C. 65, N 1/2 SECTION 35, T38S, R1W, W.M.

JACKSON COUNTY, OREGON

OCTOBER, 1999

SURVEY FOR :

RICK HARRIS
33 N. 1ST STREET
ASHLAND, OREGON 97520
TEL: 541-482-8487

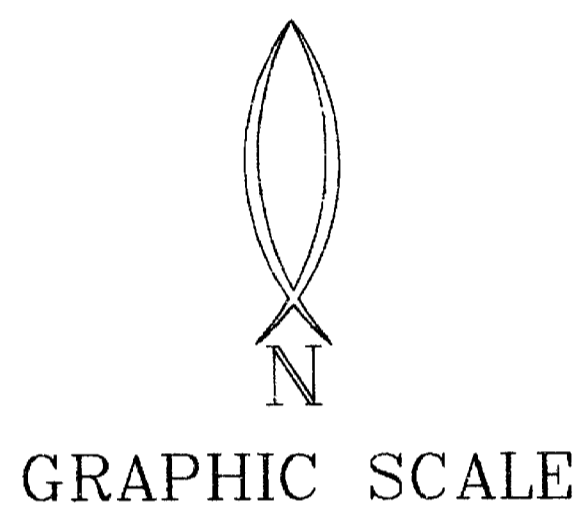

GRAPHIC SCALE
(IN FEET)
1 inch = 100 ft.

S/N 8709

TAX LOT 600

TAX LOT 603

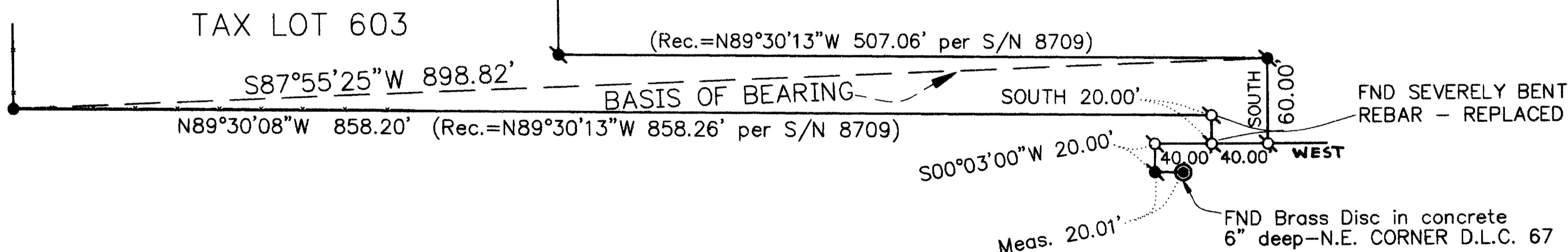

NARRATIVE

SURVEY NARRATIVE TO COMPLY WITH O.R.S. 209.250

PURPOSE: To reset property corners disturbed or destroyed.

PROCEDURE: The MAP OF SURVEY (S/N 8709) was reviewed and coordinates were calculated for the property corners which had been disturbed or destroyed and the corners around that area which were found and whose locations were checked. The best fit closure was calculated and found that the monuments located were within a 0.06' to 0.10' tolerance of their respective record positions. With that data the decision was made to hold the platted record positions and set or replace all additional monumentation accordingly.

BASIS OF BEARINGS: As shown between two found monuments per S/N 8709

LEGEND

- = FD. 5/8" IRON REBAR PER S/N 8709
- ⊕ = FD. 5/8" IRON REBAR W/CAP PER S/N 8709
- ⊗ = SET 5/8" x 24" IRON REBAR W/ORANGE PLASTIC CAP MARKED "HARDEY ENG. & ASSOC."
- S/N = SURVEY NO. FILED W/JACKSON COUNTY SURVEYOR

REGISTERED
PROFESSIONAL
LAND SURVEYOR
Richard L. Bath
OREGON
JULY 30, 1976
RICHARD L. BATH
No. 1069
RENEWS 12/31/99

Hardey Engineering & Associates, Inc.



P.O. BOX 1625
MEDFORD, OREGON 97501-0124
VOICE: 541-772-6880
FAX: 541-772-9573
EMAIL: hardey@wave.net

**** RECEIVED ****
Date 11-15-99 By [Signature]
This survey Consists of:
1 sheet(s) Map
0 page(s) Narrative
JACKSON COUNTY
SURVEYOR

38 1W 35, TL's 600 & 603

16335