

16332

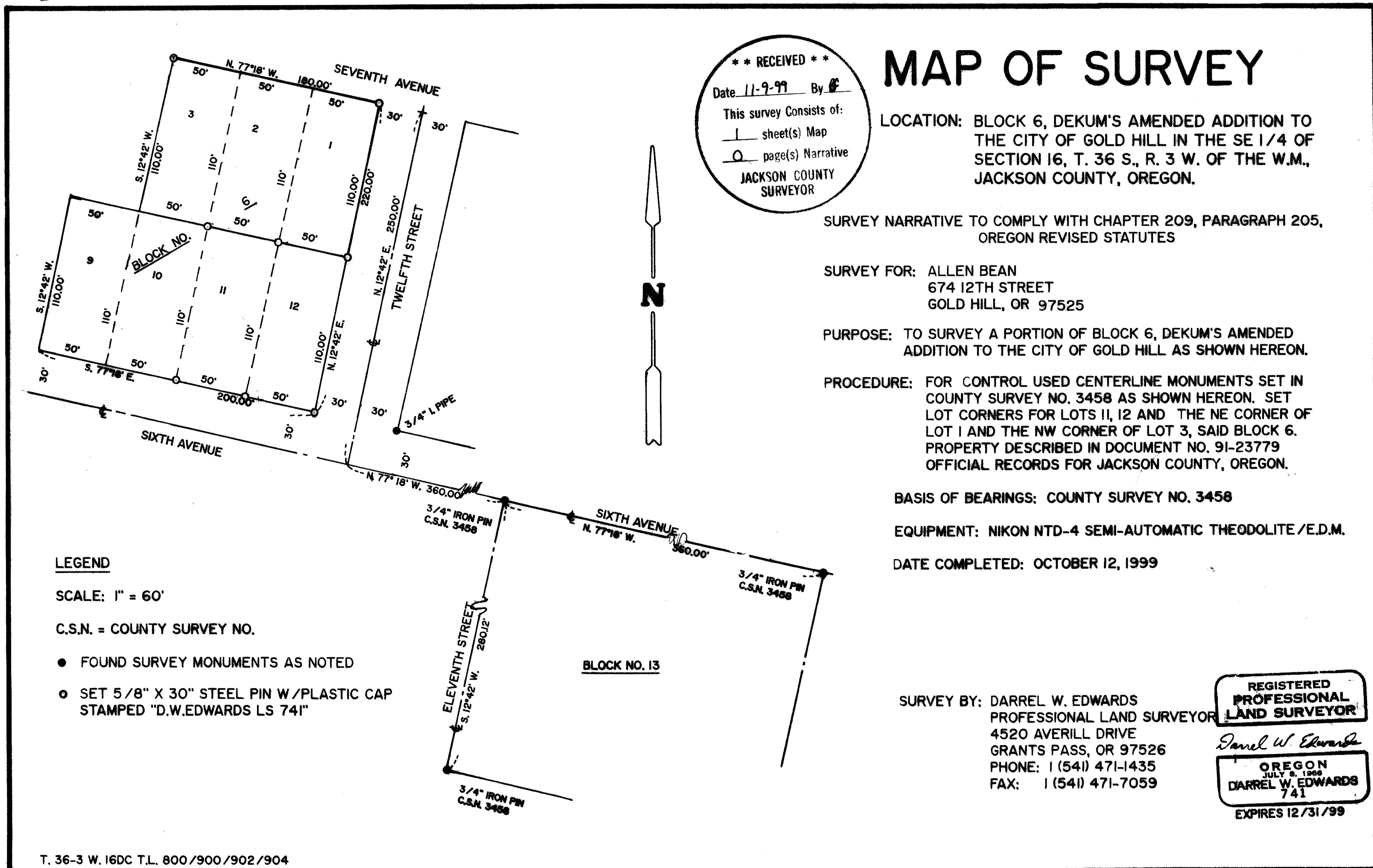

**\*\* RECEIVED \*\***  
 Date 11-9-99 By [Signature]  
 This survey consists of:  
 sheet(s) Map  
 page(s) Narrative  
**JACKSON COUNTY SURVEYOR**

# MAP OF SURVEY

**LOCATION:** BLOCK 6, DEKUM'S AMENDED ADDITION TO THE CITY OF GOLD HILL IN THE SE 1/4 OF SECTION 16, T. 36 S., R. 3 W. OF THE W.M., JACKSON COUNTY, OREGON.

SURVEY NARRATIVE TO COMPLY WITH CHAPTER 209, PARAGRAPH 205, OREGON REVISED STATUTES

**SURVEY FOR:** ALLEN BEAN  
 674 12TH STREET  
 GOLD HILL, OR 97525

**PURPOSE:** TO SURVEY A PORTION OF BLOCK 6, DEKUM'S AMENDED ADDITION TO THE CITY OF GOLD HILL AS SHOWN HEREON.

**PROCEDURE:** FOR CONTROL USED CENTERLINE MONUMENTS SET IN COUNTY SURVEY NO. 3458 AS SHOWN HEREON. SET LOT CORNERS FOR LOTS 11, 12 AND THE NE CORNER OF LOT 1 AND THE NW CORNER OF LOT 3, SAID BLOCK 6. PROPERTY DESCRIBED IN DOCUMENT NO. 91-23779 OFFICIAL RECORDS FOR JACKSON COUNTY, OREGON.

**BASIS OF BEARINGS:** COUNTY SURVEY NO. 3458

**EQUIPMENT:** NIKON NTD-4 SEMI-AUTOMATIC THEODOLITE /E.D.M.

**DATE COMPLETED:** OCTOBER 12, 1999

**LEGEND**

SCALE: 1" = 60'

C.S.N. = COUNTY SURVEY NO.

- FOUND SURVEY MONUMENTS AS NOTED
- SET 5/8" X 30" STEEL PIN W/PLASTIC CAP STAMPED "D.W.EDWARDS LS 741"

**SURVEY BY:** DARREL W. EDWARDS  
 PROFESSIONAL LAND SURVEYOR  
 4520 AVERILL DRIVE  
 GRANTS PASS, OR 97526  
 PHONE: 1 (541) 471-1435  
 FAX: 1 (541) 471-7059

**REGISTERED PROFESSIONAL LAND SURVEYOR**  
*Darrel W. Edwards*  
**OREGON**  
 JULY 9, 1988  
**DARREL W. EDWARDS**  
 741  
 EXPIRES 12/31/99