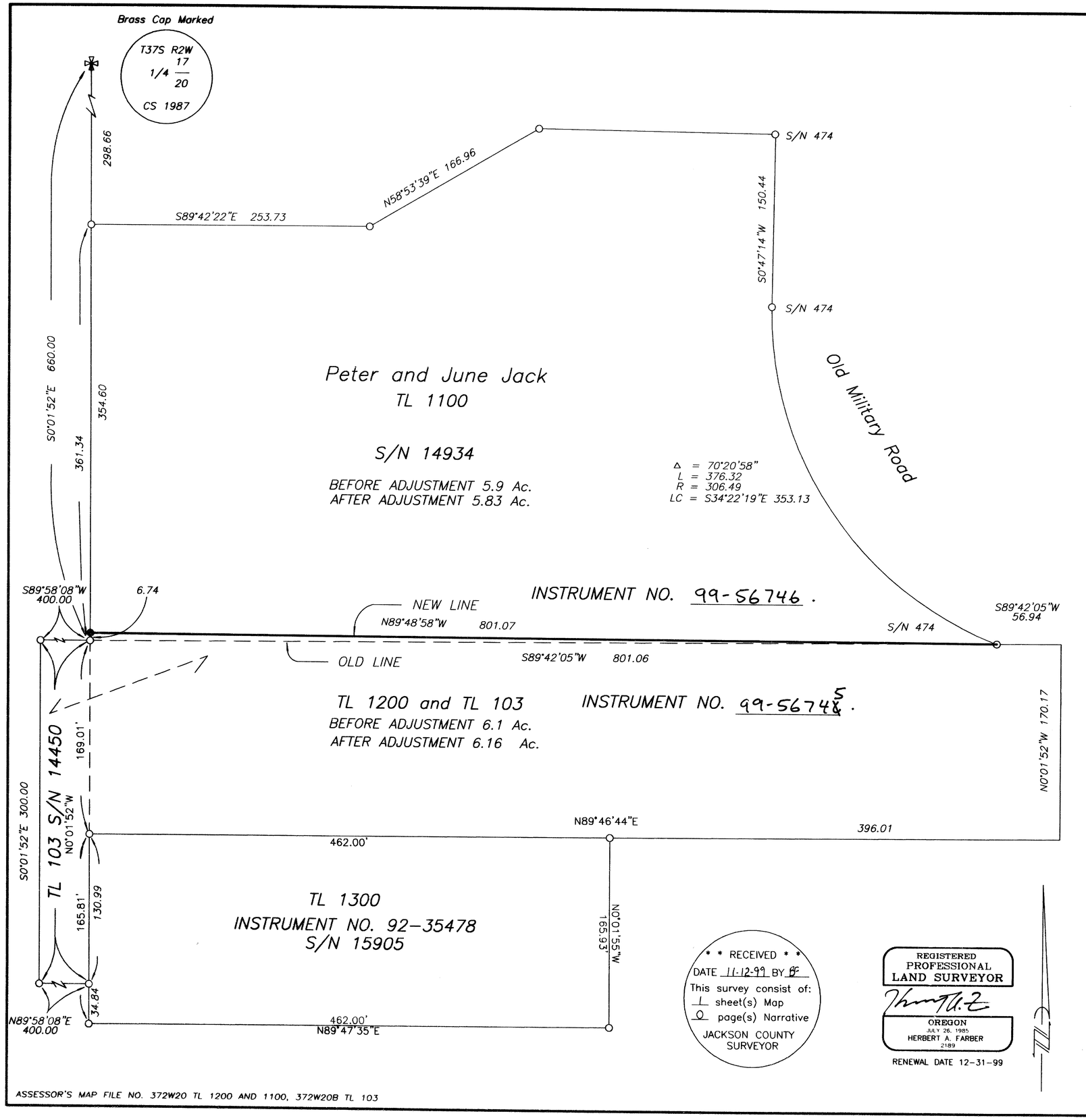

ASSESSOR'S MAP FILE NO. 372W20 TL 1200 AND 1100, 372W20B TL 103

* * RECEIVED * *
DATE 11-12-99 BY BF
This survey consist of:
1 sheet(s) Map
0 page(s) Narrative
JACKSON COUNTY SURVEYOR

REGISTERED PROFESSIONAL LAND SURVEYOR
OREGON
JULY 26, 1985
HERBERT A. FARBER
2189
RENEWAL DATE 12-31-99

MAP OF SURVEY
PROPERTY LINE ADJUSTMENT

located in
NORTHEAST ONE QUARTER OF SECTION 20
TOWNSHIP 37 SOUTH, RANGE 2 WEST
WILLAMETTE MERIDIAN, JACKSON COUNTY, OREGON
for

Patricia Narus

1971 OLD MILITARY ROAD
CENTRAL POINT, OREGON 97502

LEGEND

✠ = 2 1/2" BRASS CAP–1/4 SECTION CORNER MONUMENT (FOUND)
○ = 5/8" IRON PIN MONUMENT, L.S. 2189 OR AS NOTED (FOUND)
● = 5/8" x 24" IRON PIN MONUMENT w/ YELLOW PLASTIC CAP MARKED "FARBER PLS 2189" (SET)
S/N = RECORD FILED SURVEY NUMBER

– BASIS OF BEARING IS TRUE NORTH, NAD 83 DATUM, AS DERIVED BY GLOBAL POSITIONING SYSTEM OBSERVATIONS.

SURVEY NARRATIVE
TO COMPLY WITH O.R.S. 209.250

PURPOSE: TO SURVEY AND MONUMENT THE NEW BOUNDARY AS APPROVED BY JACKSON COUNTY PLANNING AND DEVELOPMENT FILE No 1999–405–PA

PROCEDURE: UTILIZING CONTROL ESTABLISHED IN THE COURSE OF PRODUCING THE SURVEYS SHOWN, HEREON, THE NEW BOUNDARY POINT WAS ESTABLISHED

APPROVAL

APPROVED BY THE JACKSON COUNTY DEPARTMENT OF PLANNING AND DEVELOPMENT. FILE No. 1999–405–PA.

BY: _____

Surveyed by:
FARBER & SONS, INC.
dba FARBER SURVEYING
(541) 776–0846

OFFICE LOCATION:
120 MISTLETOE
MEDFORD, OREGON 97501

MAILING ADDRESS:
P.O. BOX 5286
CENTRAL POINT, OREGON 97502

SCALE: 1" = 60'
DATE: AUGUST 02, 1999
JOB NO. 0844--99
DRAWING FILE: JOBS\MILITARY\NARUSPLA.FLX