

16330

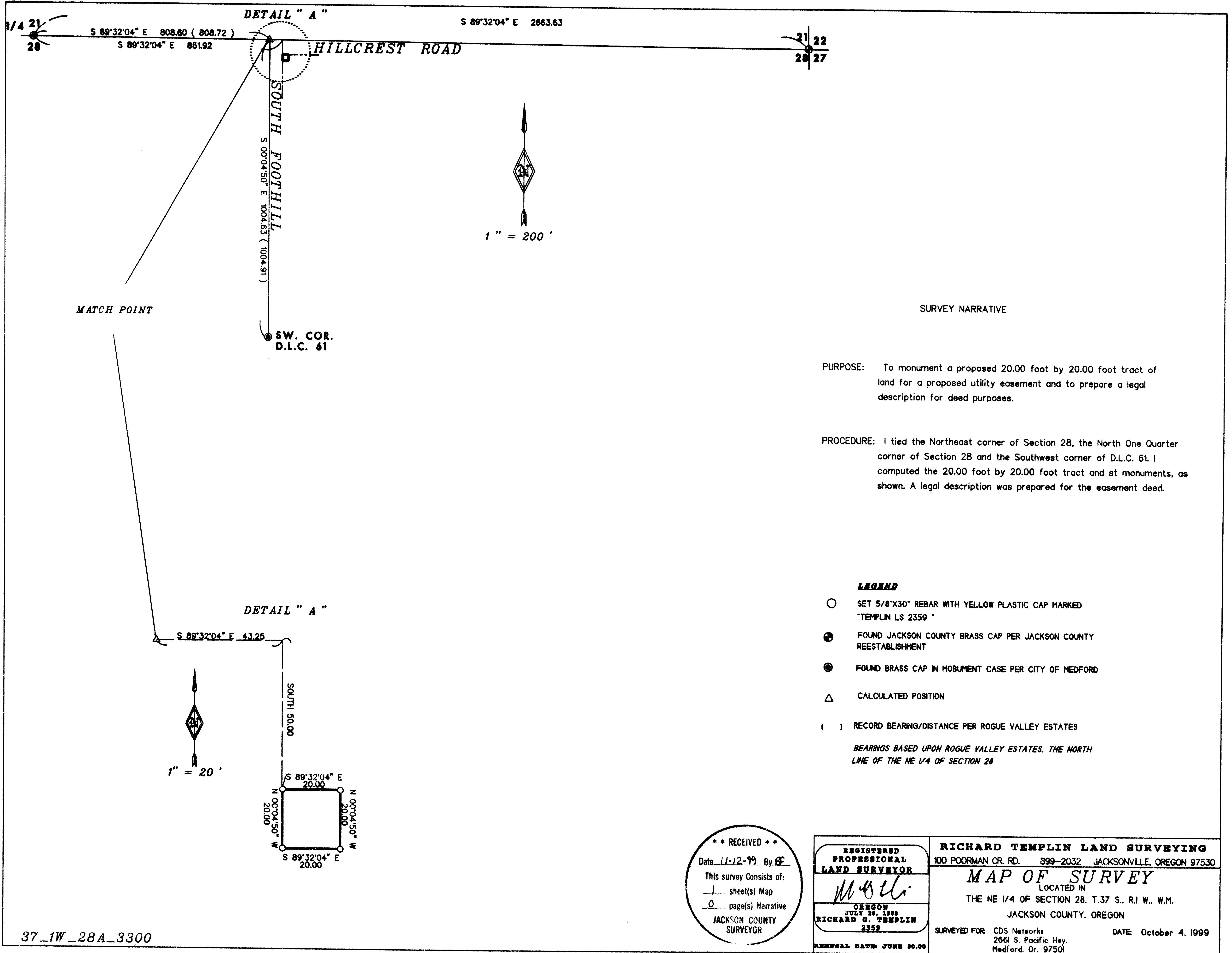

SURVEY NARRATIVE

PURPOSE: To monument a proposed 20.00 foot by 20.00 foot tract of land for a proposed utility easement and to prepare a legal description for deed purposes.

PROCEDURE: I tied the Northeast corner of Section 28, the North One Quarter corner of Section 28 and the Southwest corner of D.L.C. 61. I computed the 20.00 foot by 20.00 foot tract and st monuments, as shown. A legal description was prepared for the easement deed.

LEGEND

- SET 5/8"X30" REBAR WITH YELLOW PLASTIC CAP MARKED "TEMPLIN LS 2359"
  - ⊕ FOUND JACKSON COUNTY BRASS CAP PER JACKSON COUNTY REESTABLISHMENT
  - FOUND BRASS CAP IN MOBUMENT CASE PER CITY OF MEDFORD
  - △ CALCULATED POSITION
  - ( ) RECORD BEARING/DISTANCE PER ROGUE VALLEY ESTATES
- BEARINGS BASED UPON ROGUE VALLEY ESTATES. THE NORTH LINE OF THE NE 1/4 OF SECTION 28

**\*\* RECEIVED \*\***

Date 11-12-99 By RT

This survey consists of:  
1 sheet(s) Map  
0 page(s) Narrative

JACKSON COUNTY SURVEYOR

REGISTERED PROFESSIONAL LAND SURVEYOR  OREGON JULY 26, 1988 RICHARD G. TEMPLIN 2359 RENEWAL DATE: JUNE 30, 00	<b>RICHARD TEMPLIN LAND SURVEYING</b> 100 POORMAN CR. RD. 899-2032 JACKSONVILLE, OREGON 97530 <b>MAP OF SURVEY</b> LOCATED IN THE NE 1/4 OF SECTION 28, T.37 S., R.1 W., W.M. JACKSON COUNTY, OREGON SURVEYED FOR: CDS Networks 2661 S. Pacific Hwy. Medford, Or. 97501 DATE: October 4, 1999
---	--

37\_1W\_28A\_3300

16330