

1633
1433

Survey For
BRUCE H. BAUER
Located in Sec. 18, T. 37 S., R. 1 W., W.M.
By: Mark E. Boyden
Feb., 1961

S'y R/W line
Crater Lake Hwy.

Fd. con. mon. with Bronze disk

See Recorded Survey No. 1539



SCALE: 1" = 50'

- Set 5/8" iron pin
- Fd. 5/8" iron pin

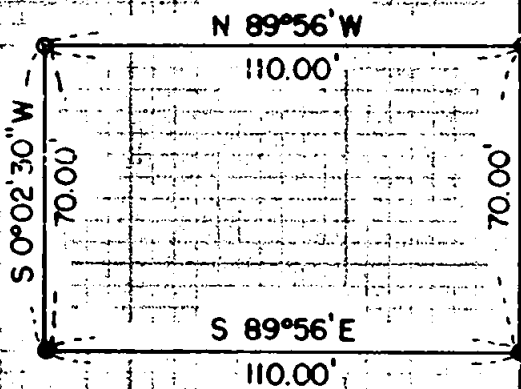

30'

30'

AVE.

CORONA

ROBERTS RD.

427.86'

30'

30'

SE. cor. D.L.C. 39
Fd. 1-1/2" iron pipe

REGISTERED
OREGON
LAND SURVEYOR

Mark E. Boyden
NOVEMBER 9, 1961
MARK E. BOYDEN
281

RECEIVED
JACKSON
FEB 17 1961
COUNTY
SURVEYOR

1633

SURVEY NO. 1633

SURVEY NARRATIVE TO COMPLY WITH O.R.S. 209.250

FOR: Bruce H. Bauer
765 South Riverside Ave.
Medford, Oregon

PURPOSE: To monument and describe a parcel within the Ekholm Village property located in Donation Land Claim No. 39, Section 18, Township 37 South, Range 1 West, Medford, Oregon.

PROCEDURE: Found control pins set previously on recorded survey No. 1538. Set 5/8" iron pins for the additional lot corners as shown.

February 1961

REGISTERED
OREGON
LAND SURVEYOR

Mark E. Boyden
NOVEMBER 9, 1951
MARK E. BOYDEN
281

