

16328

**SURVEY FOR:**  
Vale Wormelsdorf  
889 Butte Falls Hwy.  
Eagle Point, OR. 97524

**LOCATION:**  
S.W. 1/4 of Section 22,  
T.35S.,R.1W., W.M.,  
Jackson County, Oregon

**SURVEY BY:**  
Kaiser Surveying  
19440 Highway 62  
Eagle Point, OR. 97524

**DATE:**  
November 5, 1999

REGISTERED  
PROFESSIONAL  
LAND SURVEYOR

G.D.K.  
OREGON  
JULY 18, 1967  
GARY D. KAISER  
No. 803  
EXP. 6-30-01



SCALE: 1" = 100'

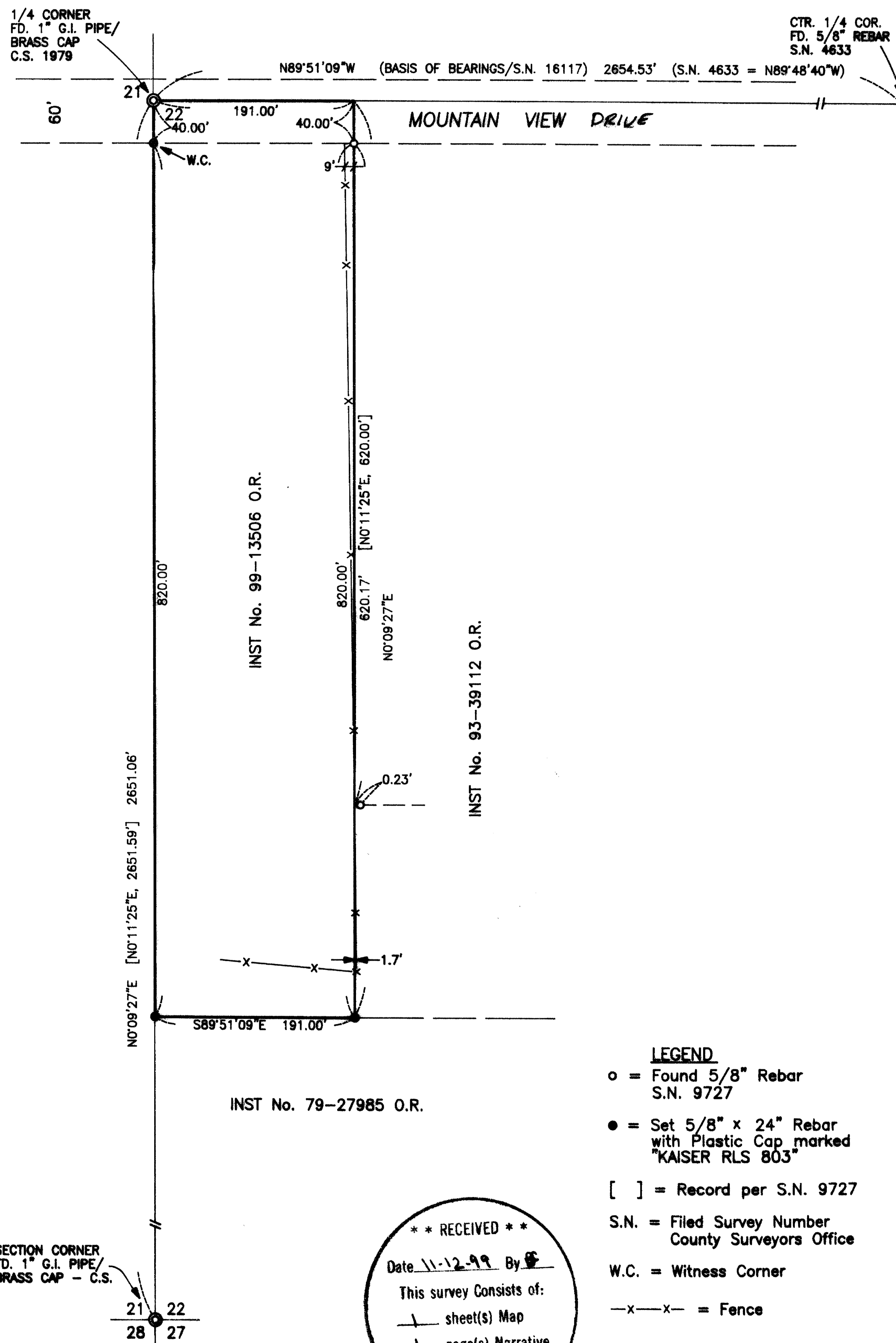

\*\* RECEIVED \*\*  
Date 11-12-99 By [Signature]  
This survey consists of:  
1 sheet(s) Map  
1 page(s) Narrative  
JACKSON COUNTY  
SURVEYOR

T.L. No. 351W 22 - 2801

16328

GARY D. KAISER  
R.P.L.S. ORE. 803  
C.W.R.E. ORE. 73

**KAISER SURVEYING**  
19440 HIGHWAY 62  
EAGLE POINT, OREGON 97524

**PHONE**  
SHADY COVE (541) 878-3995  
FAX (541) 878-3995

SURVEY NO. 16328

SURVEY NARRATIVE TO COMPLY WITH O.R.S. 209.250

SURVEY FOR: VALE WOMELSDORF  
889 BUTTE FALLS HWY.  
EAGLE POINT, OR 97524

SURVEY BY: KAISER SURVEYING  
19440 HIGHWAY 62  
EAGLE POINT, OR 97524

LOCATION: SW¼ of Section 22, T.35S., R.1W.,  
W.M., Jackson County, Oregon

BASIS OF BEARINGS: Filed Survey No. 16117 (East-West  
centerline, Section 22)

DATE: October 5, 1999

PURPOSE: Boundary survey of tract described  
in Instrument No. 99-13506 O.R.

PROCEDURE: Field measurements were made to the  
SW corner, West Quarter corner and center Quarter corner to  
Section 22. With this data the boundaries of the subject  
property were computed and monumented as shown on the  
accompanying map.

\*\* RECEIVED \*\*  
Date 11-12-99 By GS  
This survey consists of:  
1 sheet(s) Map  
1 page(s) Narrative  
JACKSON COUNTY  
SURVEYOR

REGISTERED  
PROFESSIONAL  
LAND SURVEYOR

G.D.K.  
OREGON  
JULY 16, 1967  
GARY D. KAISER  
No. 803

EXD G-30-01