

**SURVEY FOR:**

Southern Oregon Builders  
2026 Lars Way  
Medford, Oregon 97501

**LOCATION:**

South-half of Section 14,  
T.37S.,R.2W., W.M.,  
Jackson County, Oregon

**SURVEY BY:**

Kaiser Surveying  
19440 Highway 62  
Eagle Point, Oregon 97524

**DATE:**

November 8, 1999

**LEGEND**

- o = Found 5/8" Rebar/  
Plastic Cap  
S.N. 15778
- △ = Found 5/8" Rebar  
S.N. 5575
- ∅ = Found Monument as  
Indicated
- = Found 5/8" Rebar  
S.N. 6178
- = Set 5/8" x 24" Rebar  
with Plastic Cap marked  
"KAISER RLS 803"
- ✕ = Set 5/8" x 24" Rebar  
with Aluminum Cap marked  
"KAISER RLS 803"
- S.N. = Record Survey Number  
County Surveyors Office
- ( ) = Record/Inst. No. 77-11361 O.R.
- (( )) = Record/S.N. 6178 and  
Inst. No. 75-10805 O.R.
- (( ( ))) = Record/Inst. No. 77-17927 O.R.

REGISTERED  
PROFESSIONAL  
LAND SURVEYOR

G. D. Kaiser  
OREGON  
JULY 16, 1967  
GARY D. KAISER  
No. 903  
EXP. 6-30-01

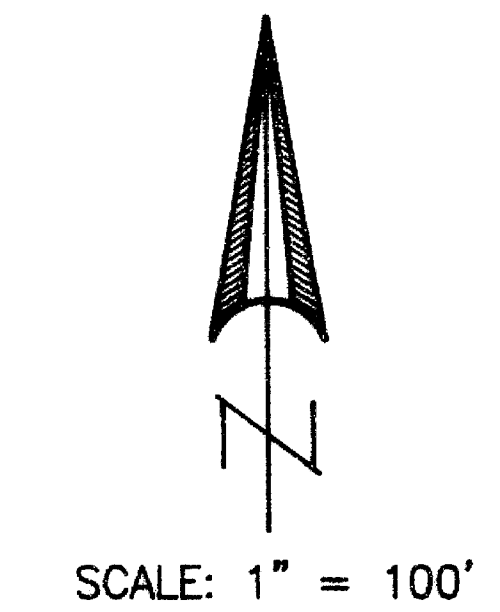
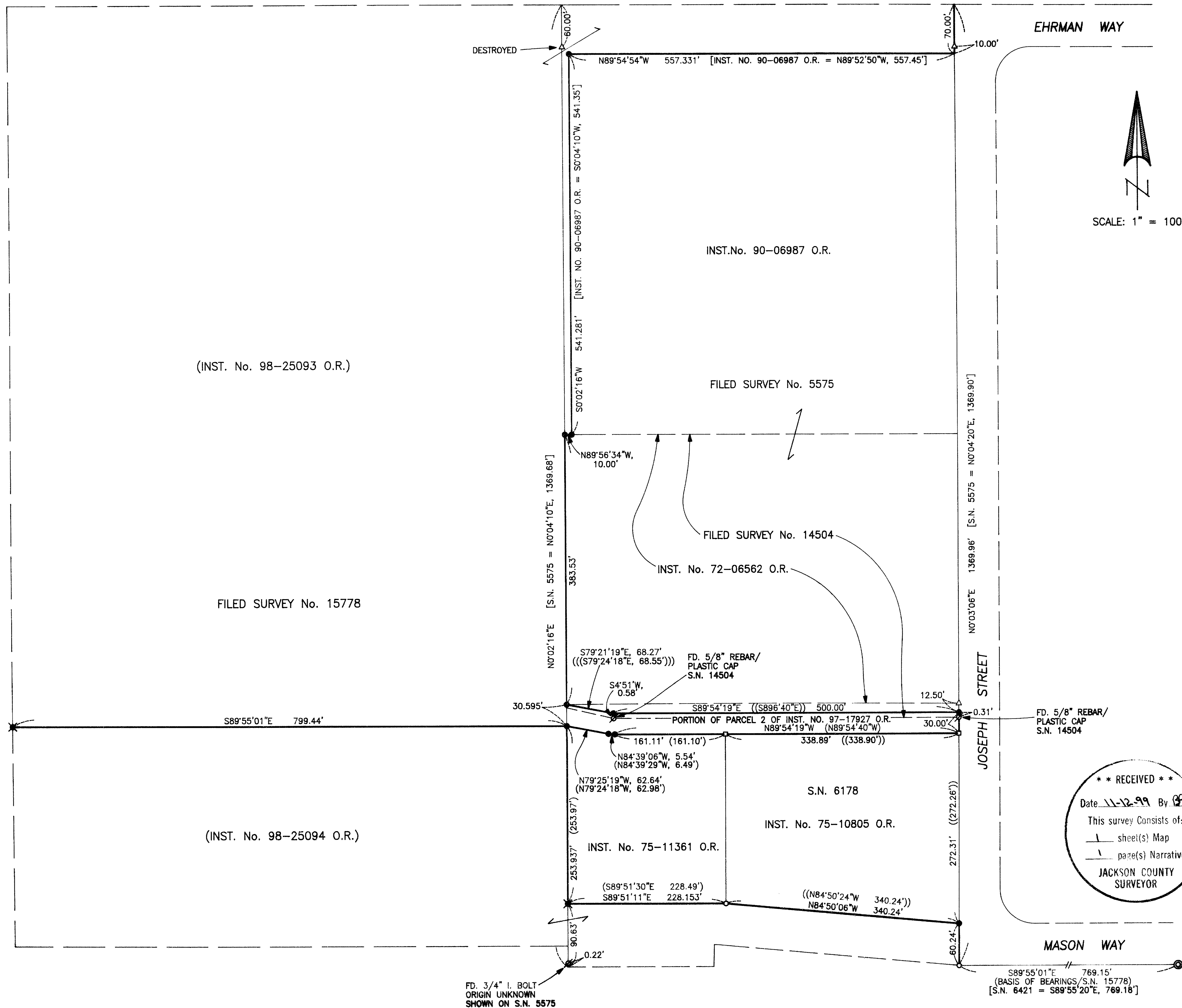

**\*\* RECEIVED \*\***  
Date 11-12-99 By JK  
This survey consists of:  
1 sheet(s) Map  
1 page(s) Narrative  
JACKSON COUNTY  
SURVEYOR

GARY D. KAISER  
R.P.L.S. ORE. 803  
C.W.R.E. ORE. 73

**KAISER SURVEYING**  
19440 HIGHWAY 62  
EAGLE POINT, OREGON 97524

PHONE  
SHADY COVE (541) 878-3995  
FAX (541) 878-3995

SURVEY NO. **16327**

SURVEY NARRATIVE TO COMPLY WITH O.R.S. 209.250

SURVEY FOR: SOUTHERN OREGON BUILDERS  
2026 LARS WAY  
MEDFORD, OR 97501

SURVEY BY: KAISER SURVEYING  
19440 HWY. 62  
EAGLE POINT, OR 97524

LOCATION: South-half of Section 14, T.37S.,  
R.2W., W.M., Jackson County, Oregon

BASIS OF BEARINGS: Filed Survey No. 15778 (South right-  
of-way line of Mason Way)

DATE: November 8, 1999

PURPOSE: Reset some of the monuments set on  
Filed Survey No. 15778 which have  
been destroyed by property  
improvements. Also to monument the  
Northwest and Southwest corners of  
tract described in Inst. No.  
90-06987 O.R. Also to monument the  
corners of Tax Lot No. 409, being a  
part of Inst. No. 97-17922 O.R.

PROCEDURE: The position for the Northwest and  
Southwest corners of tract described in Inst. No. 90-06987  
O.R. were determined on Filed Survey No. 15778, just no  
monuments set at that time.

The boundaries of Tax Lot No. 409 were determined from  
Inst. Nos. 97-17922 O.R., 77-11361 O.R. and 75-10805 O.R.  
and Filed Survey Nos. 5575 and 6178.

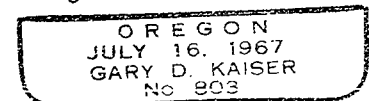
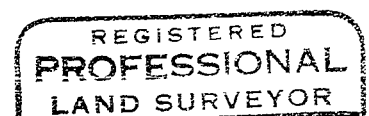
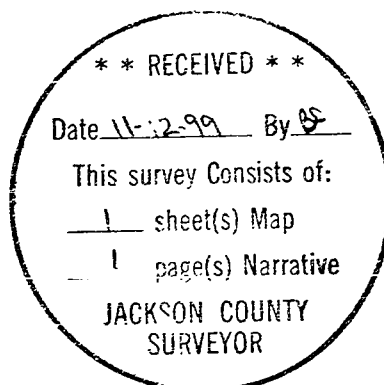

EX 6 30-01