

# Property Line Adjustment

**SURVEY FOR:**  
 Doris Wegner  
 P.O. Box 29  
 Prospect, OR. 97536

Approved by the Jackson County Department  
 of Planning and Development (File No. 98-576-PA)  
 By: *Michael Sanyal* Date: *Aug 20, 1999*

**LOCATION:**  
 N.W. 1/4 of Section 32,  
 T.32S., R.3E., W.M.,  
 Jackson County, Oregon

**SURVEY BY:**  
 Kaiser Surveying  
 19440 Highway 62  
 Eagle Point, Oregon 97524

**DATE:**  
 December 14, 1998

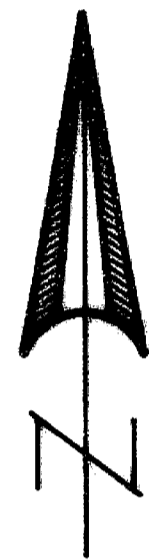

SCALE: 1" = 50'

**\*\* RECEIVED \*\***  
 Date *11-16-99* By *DMB*  
 This survey consists of:  
 ( ) sheet(s) Map  
 ( ) page(s) Narrative  
 JACKSON COUNTY  
 SURVEYOR

**LEGEND**  
 ○ = Found 5/8" Rebar/  
 Plastic Cap  
 S.N. 8905  
 ● = Set 5/8" x 24" Rebar  
 with Plastic Cap marked  
 "KAISER RLS 803"  
 W.C. = Witness Corner  
 S.N. = Filed Survey Number  
 County Surveyors Office

REGISTERED  
 PROFESSIONAL  
 LAND SURVEYOR

*Ga O.K.*  
 OREGON  
 JULY 16, 1967  
 GARY D. KAISER  
 No. 803  
 EXP. 6-30-99

T.L. No. 323E 32BA - 900 & 1200

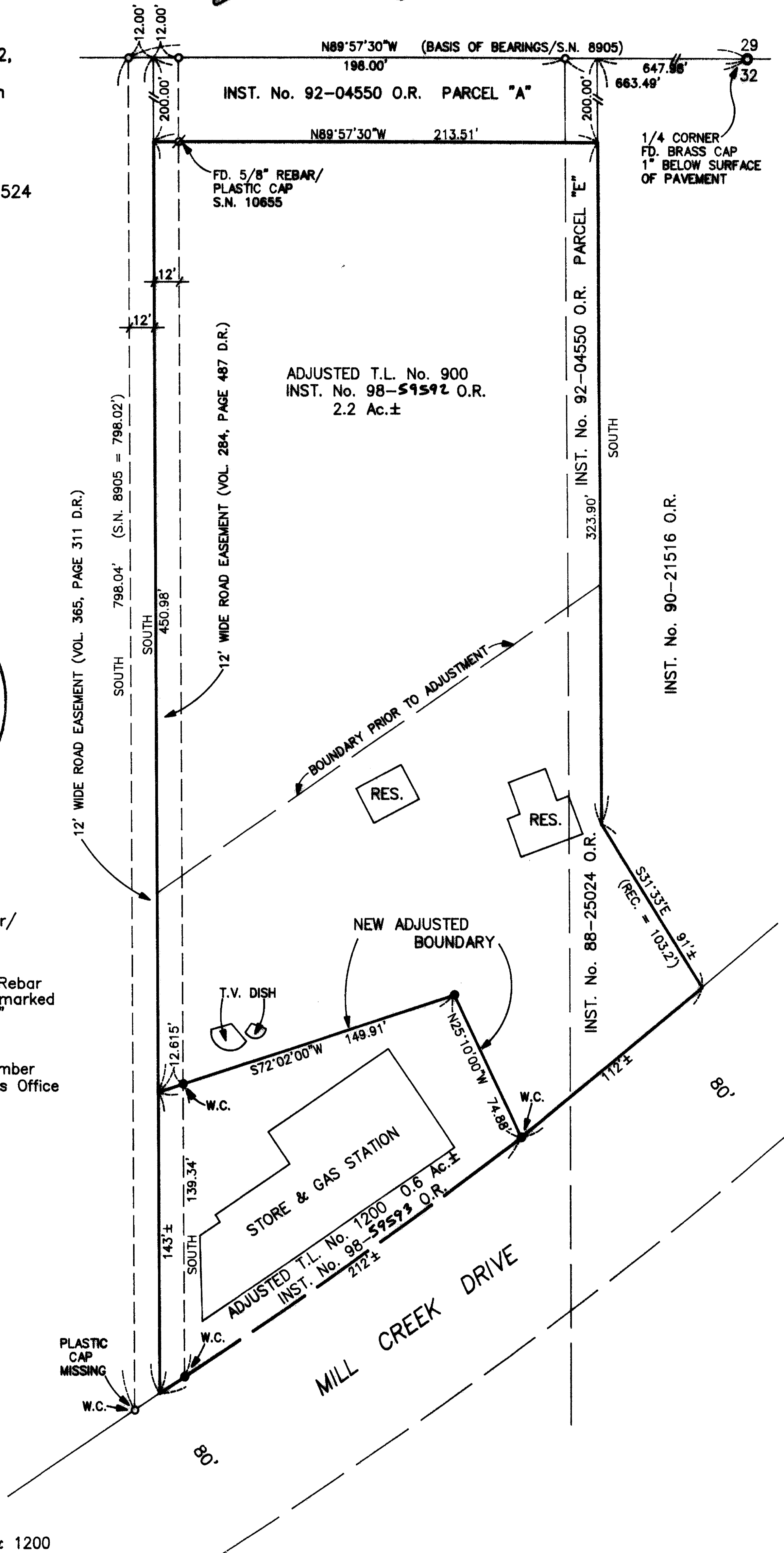

GARY D. KAISER  
R.P.L.S. ORE. 803  
C.W.R.E. ORE. 73

**KAISER SURVEYING**  
19440 HIGHWAY 62  
EAGLE POINT, OREGON 97524

**PHONE**  
SHADY COVE (541) 878-3995  
FAX (541) 878-3995

SURVEY NO. **16325**

SURVEY NARRATIVE TO COMPLY WITH O.R.S. 209.250

SURVEY FOR: DORIS WEGNER  
P.O. BOX 29  
PROSPECT, OR 97536

SURVEY BY: KAISER SURVEYING  
19440 HWY. 62  
EAGLE POINT, OR 97524

LOCATION: NW ¼ of Section 32, T.32S., R.3E.,  
W.M., Jackson County, Oregon

BASIS OF BEARINGS: Filed Survey No. 8905 (N. bdry.  
Section 32)

DATE: December 14, 1998

PURPOSE: Property-line-adjustment survey.  
Monument the new adjusted boundaries  
and prepare descriptions of the  
adjusted tax lots.

PROCEDURE: Used control established on Filed  
Survey No. 8905 and 10655 to locate the existing property  
lines.

Tract "C" and Parcel "E", as described in Instrument No.  
92-04550 O.R. along with tract described in Instrument No.  
88-25024 O.R., are proposed to be consolidated into one tax  
lot which after the adjustment will be adjusted Tax Lot 900.

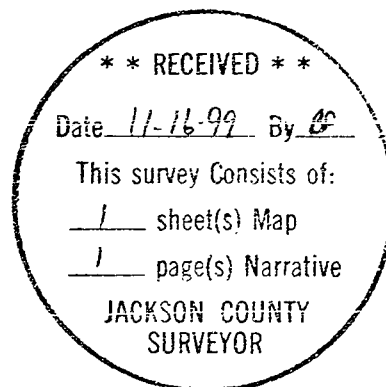

*Y. O. K.*

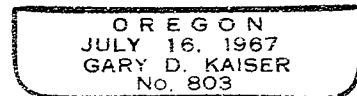

*6-30-01*