

6271

# MAP OF SURVEY

FOR

HARRY B. MARSHALL, 246 E. 10TH ST. MEDFORD, OREGON.

IN SECTION 23, T. 38 S. R. 1 W., W.M. OREGON

DATE: 2-15-61

SOLAR DATUM

SCALE: 1" = 100'

2891

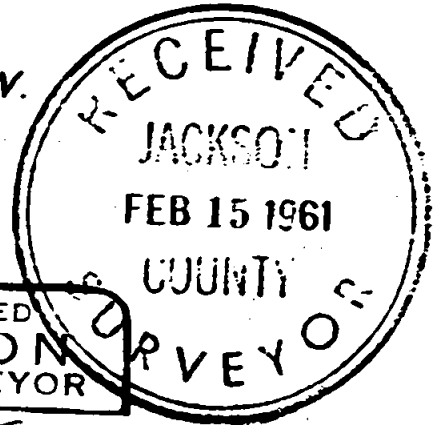

REGISTERED  
OREGON  
LAND SURVEYOR

*L. E. Ager*  
MARCH 10, 1944  
L. E. AGER  
21

O REPRESENTS IRON PIPES

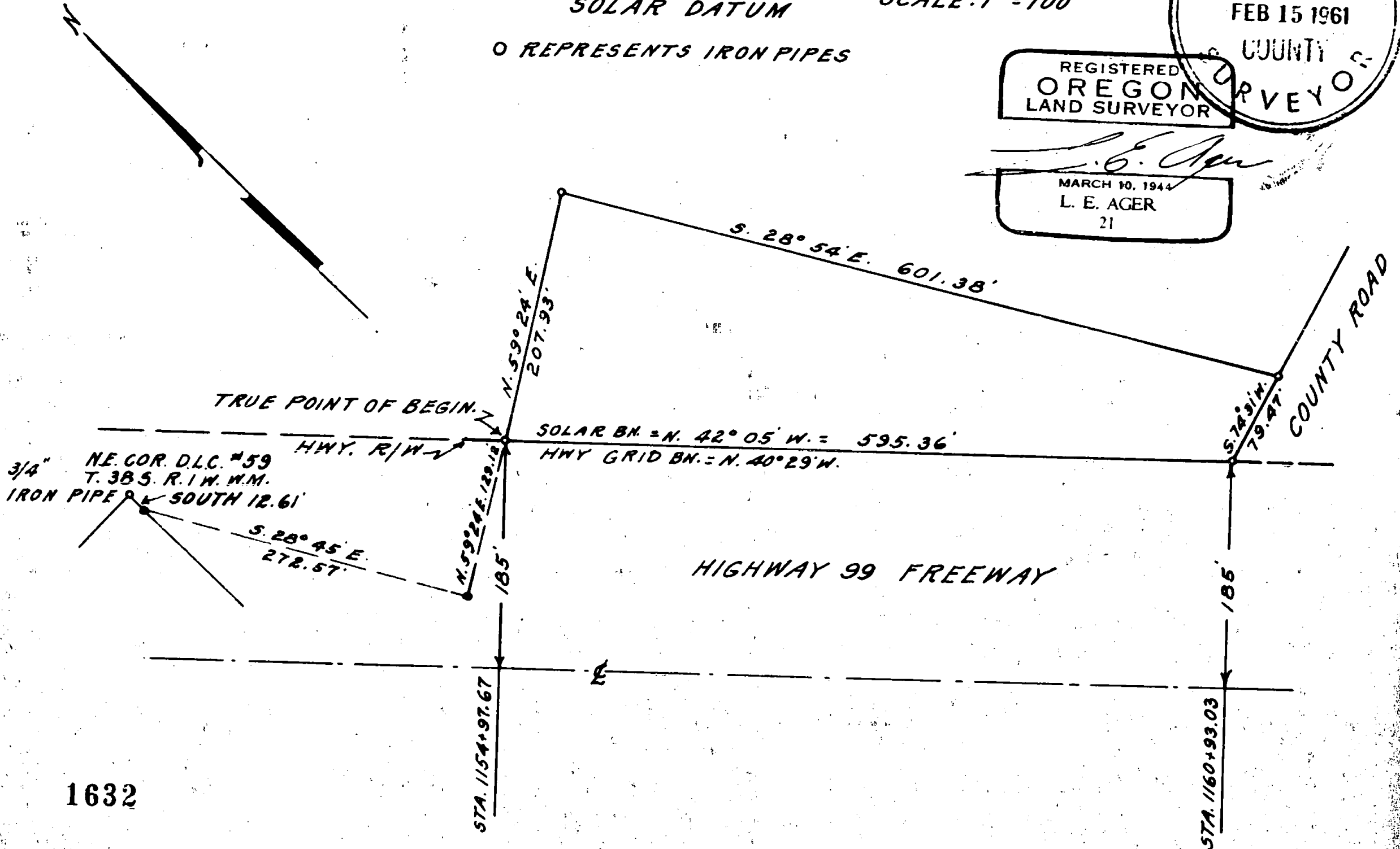

1632

1632

Survey narrative to conform with ORS 209.250. Oregon State Law of 1947

For: Harry B. Marshall, 246 E. 10th St. Medford, Oregon.

Purpose: To establish the boundaries of tract shown on accompanying Map.

Proceedure: Began survey at an iron pipe at the northeast corner of D. L. C. No. 59 and retraced the descriptive line of tract previously conveyed to a point on the northeasterly line of the located Freeway according to the center-line stakes of this center-line as laid out on the ground to the intersection of the easterly line of tract previously conveyed with the northeasterly Freeway R/W line and surveyed the boundaries of tract according to the bearings and distances set forth on the accompanying map.

REGISTERED  
OREGON  
LAND SURVEYOR

MARCH 10, 1944

L. E. AGER

21

