

SURVEY FOR:

Ken Nichols
2060 Andover Way
Medford, OR 97501

SURVEY BY:

L.J. Friar & Associates, P.C.
Consulting Land Surveyors
816 West Eighth Street
Medford, Oregon 97501
Phone: (541) 772-2782

MAP OF SURVEY
Located in the S.W. 1/4 of Section 33,
T.35S, R.1W., W.M., Jackson County, Oregon

LEGEND:

- ⊙ = Found County Surveyor's brass capped monument and accessories.
- = Found 5/8" iron pin per FS2426.
- = Set 5/8" x 24" iron pin with plastic cap mkd. L.J. FRIAR & ASSOC.

ORJCO = Official Records of Jackson County, Oregon.
FS = Filed Survey #.

BASIS OF BEARINGS: Survey No. 2426 as shown hereon.

DATE: September 21, 1999 UNIT OF MEASUREMENT: FEET SCALE: 1"= 100'

SURVEY NARRATIVE TO COMPLY WITH O.R.S. 209.250

PURPOSE: To survey and replace certain corners of the subject property per the client's instructions.

PROCEDURE: The legal description for the subject and surrounding properties were prepared using map record data per FS2426. Only one of the corners of concern was not found. From the found monuments per FS2426 computed the position of the missing corner and set same. Those monuments found as well as those set are as shown hereon.

REGISTERED
PROFESSIONAL
LAND SURVEYOR

James E. Hibbs
OREGON
JULY 17, 1986
JAMES E. HIBBS
2234
RENEWAL DATE 6-30-01

1/4 CORNER
COMMON TO
SECS. 28 & 33

1396.50
S0°06'00"W

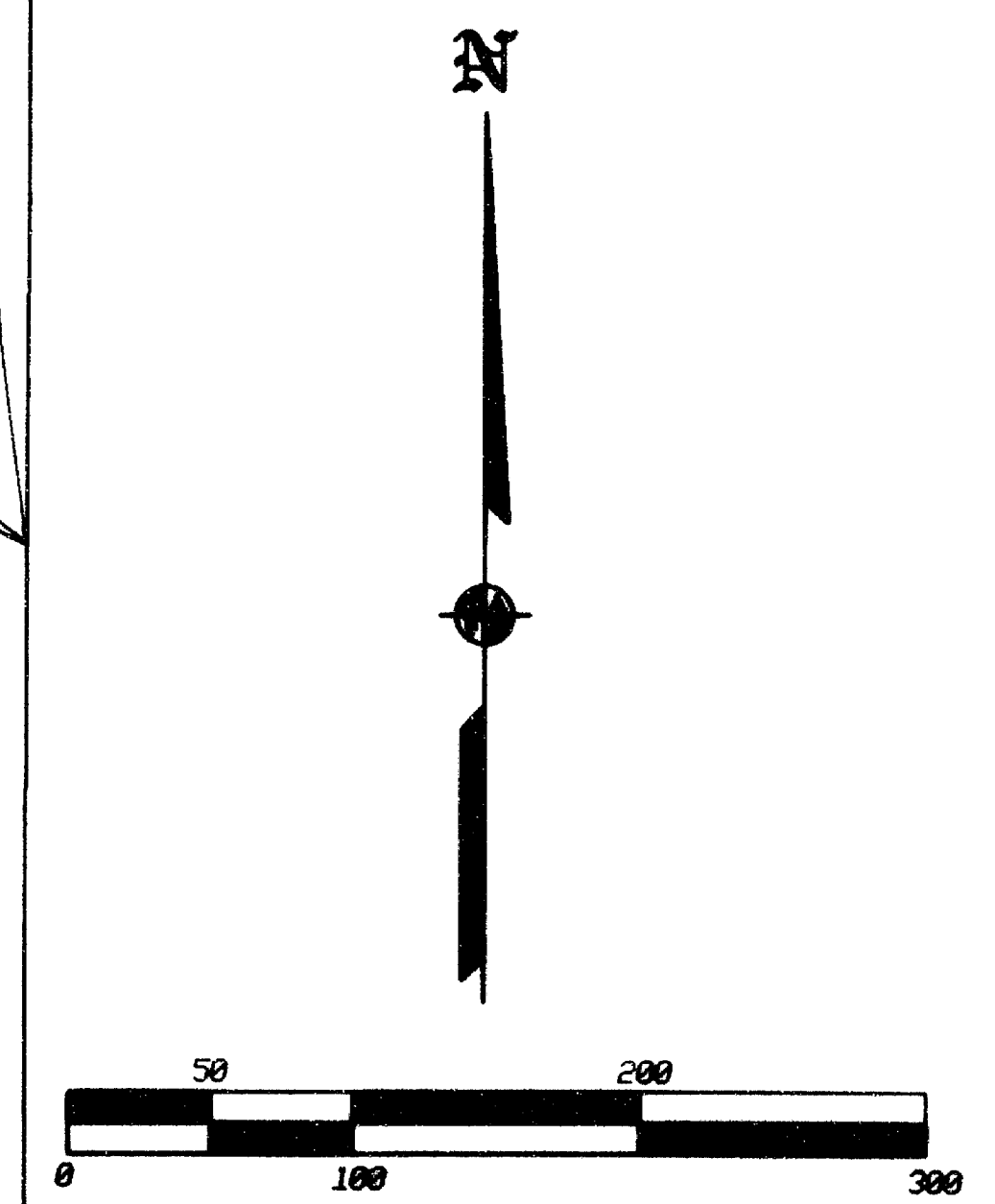
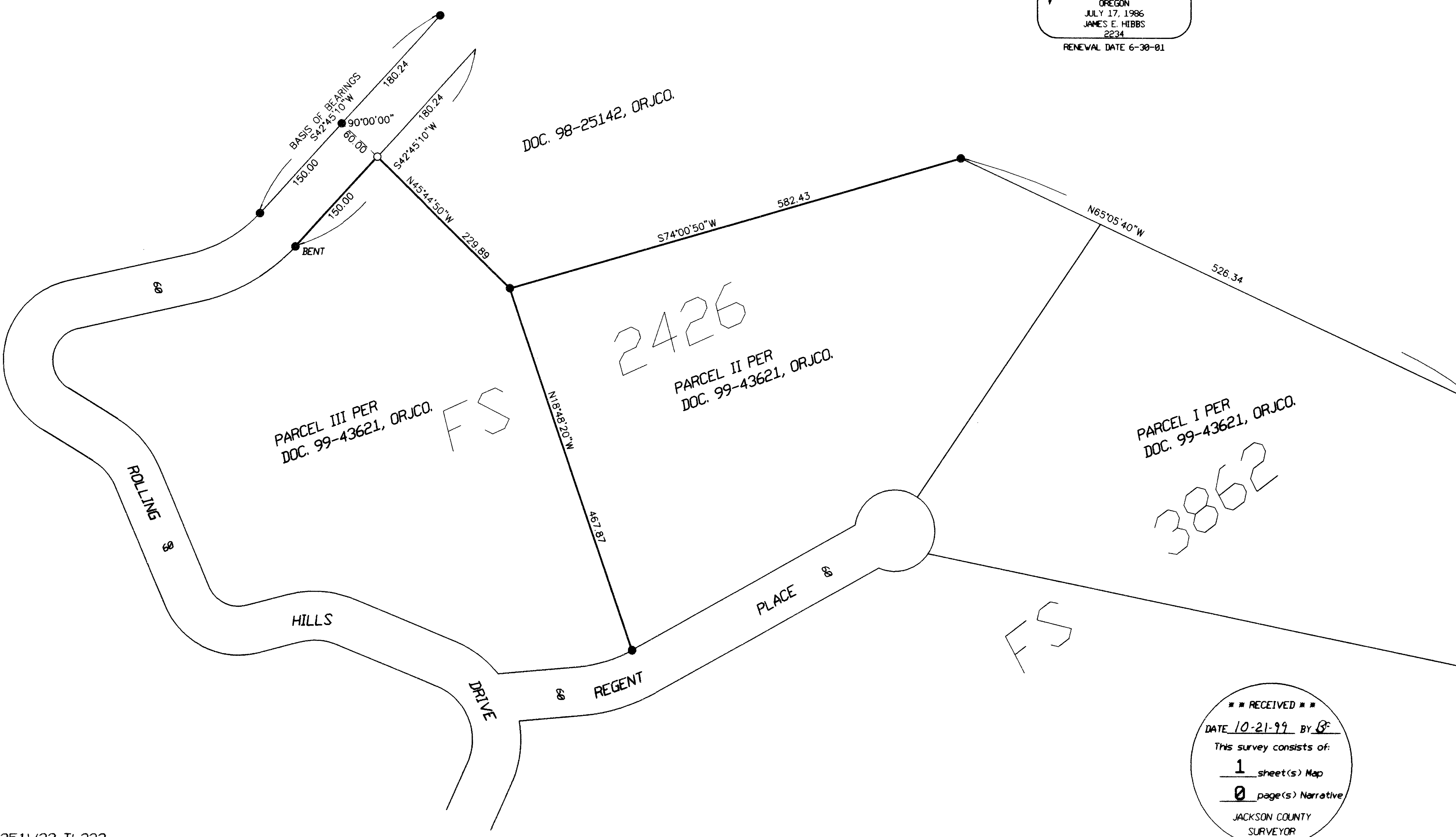

*** RECEIVED ***
 DATE 10-21-99 BY *BF*
 This survey consists of:
 1 sheet(s) Map
 0 page(s) Narrative
 JACKSON COUNTY
 SURVEYOR