

MAP OF SURVEY
PROPERTY LINE ADJUSTMENT
 Located in the N. 1/2 of Sec. 19,
 T.36S., R.1W., W.M.
 Jackson County, Oregon
 (JCDDP File No. 1999-124-PA)

| NUM | DELTA | RADIUS | LENGTH | LONG CHORD |
|-----|-----------|--------|--------|--------------------|
| C1 | 16°02'45" | 383.06 | 107.28 | S8°13'22"W 106.93 |
| C2 | 77°34'18" | 383.06 | 518.62 | N38°58'18"E 479.91 |
| C3 | 14°12'01" | 390.00 | 96.66 | S83°05'11"W 96.41 |
| C4 | 13°30'08" | 330.00 | 77.77 | N82°44'14"E 77.59 |

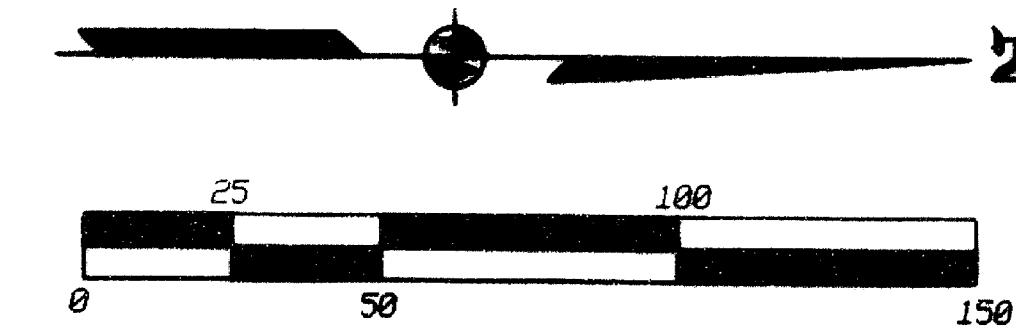

SURVEY FOR:
 HAMMONDS CONSTRUCTION
 1225 AVENUE C, P.O. BOX 2520
 WHITE CITY OR. 97501

SURVEY BY:
 L.J. FRIAR & ASSOCIATES, P.C.
 CONSULTING LAND SURVEYORS
 816 WEST EIGHTH STREET
 MEDFORD, OR 97501
 PH: (541) 772-2782

LEGEND:
 ✕ = FD. MONUMENT PER FS 7215 AS SHOWN.
 ✎ = FD. MONUMENT PER FS 7516 AS SHOWN.
 ● = FD. MONUMENT AS NOTED.
 ○ = SET 5/8" X 24" IRON PIN W/ PLASTIC CAP MKD. L.J.FRIAR & ASSOC.

ORJCO = OFFICIAL RECORDS OF JACKSON COUNTY, OREGON.
 FS = FILED SURVEY #.

BASIS OF BEARINGS: SURVEY NO. 7516 AS SHOWN HEREON.
SCALE: 1" = 50'

UNIT OF MEASUREMENT: FEET
DATE OF SURVEY: JUNE 18, 1999

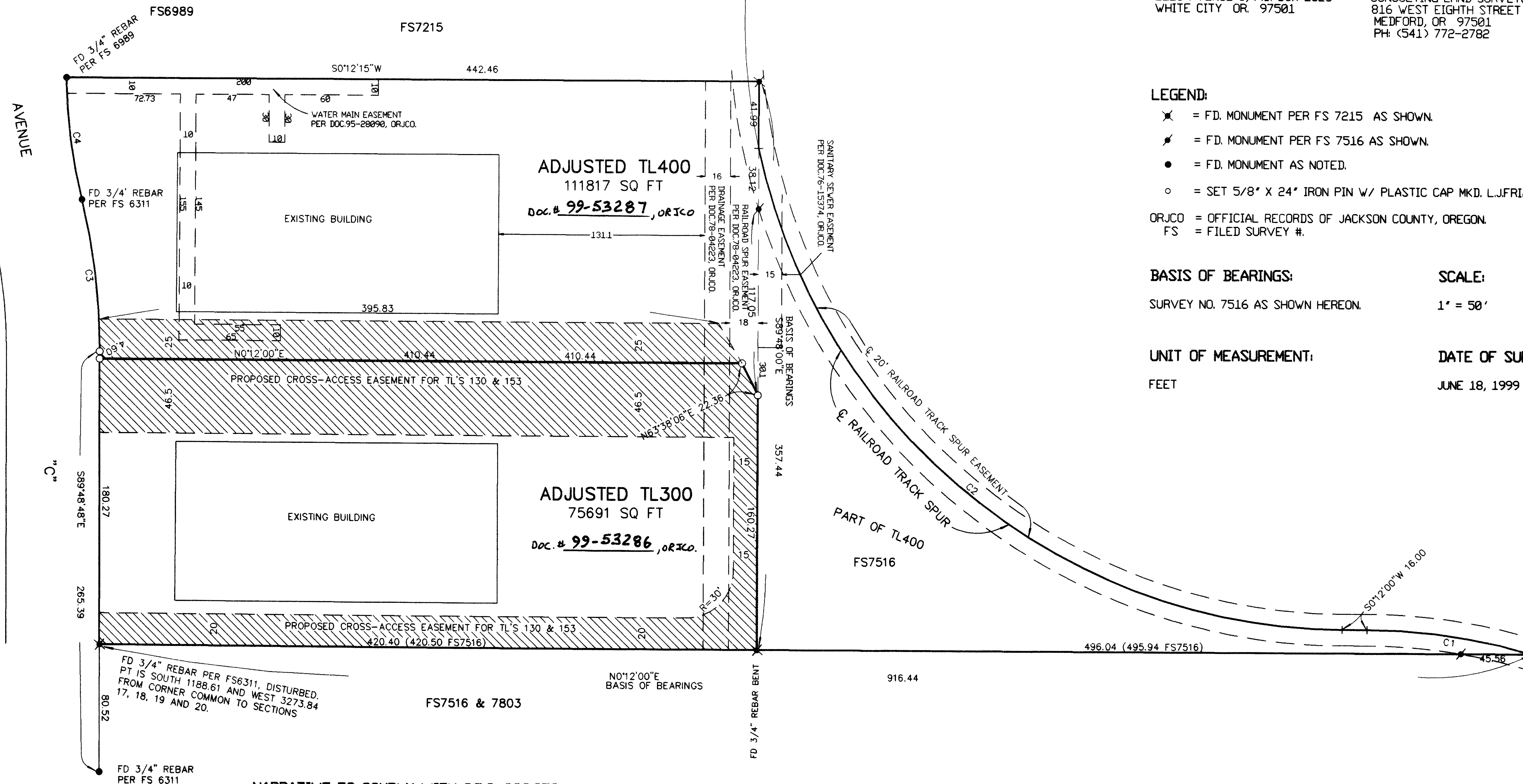

NARRATIVE TO COMPLY WITH O.R.S. 209.250

PURPOSE: TO SURVEY AND MONUMENT THE ADJUSTED PROPERTY LINES, TO PREPARE LEGAL DESCRIPTIONS TO COMPLETE THE ADJUSTMENT AND TO SHOW THE LOCATIONS OF EASEMENTS LISTED IN A TITLE REPORT FURNISHED BY THE CLIENT.

PROCEDURE: MADE TIES TO MONUMENTS ESTABLISHED OR FOUND PER FS7215 & FS7215 TO CONTROL THE EXTERIOR OF THE PARENT TAXLOTS. CALCULATED THE POSITION OF THE ADJUSTED PROPERTY CORNERS AND SET SAME. THOSE MONUMENTS FOUND AS WELL AS THOSE SET ARE AS SHOWN HEREON. AMERITITLE REPORT #734056-DR DATED APRIL 16, 1999 LISTED THE EASEMENTS SHOWN ON THIS SURVEY.

COUNTY PLANNING APPROVAL:
 EXAMINED AND APPROVED THIS 7th DAY OF September, 19 99.

Michael Savage
 PLANNER
 FILE: 1999-124-PA.

REGISTERED PROFESSIONAL LAND SURVEYOR
 Jan 5 9/2007
 OREGON
 JULY 17, 1986
 JAMES E. HIBBS
 2234
 RENEWAL DATE 6-30-01

** RECEIVED **

DATE 10-21-99 BY BF

This survey consists of:
1 sheet(s) Map
0 page(s) Narrative

JACKSON COUNTY SURVEYOR