

16305

Map of Survey
For
Nancy and Roger Hall
605 Liberty Street
Ashland, OR 97520

Located in
Northeast one-quarter Section 16
Township 39 South, Range 1 East, W.M.
Jackson County, Oregon

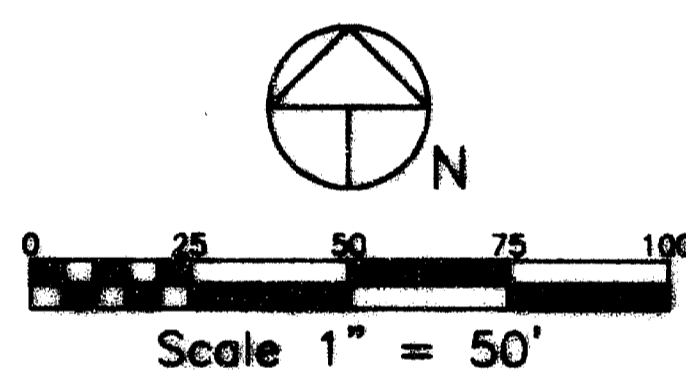

LEGEND

- FOUND MONUMENT AS NOTED
 - SET 5/8 INCH DIAMETER, 30 INCH LONG IRON PIN WITH PLASTIC CAP MARKED "CENTER + PLS 1071"
 - △ COMPUTED POINT (NOT SET)
 - () DENOTES DEED RECORD DATA
 - [] DENOTES RECORD SURVEY DATA
- BASIS OF BEARING - RECORD SURVEY NO. 8952, BEARING ALONG NORTH LINE OF SECTION 16 AND ASHLAND STREET.
- DATE OF SURVEY: OCTOBER 7, 1999

SURVEYOR

HAROLD L. CENTER, P.L.S.
2604 David Lane
Medford, OR 97504
Phone 541-535-6108
Oregon Certificate No. 1071
Certificate Renewal Date: 12/31/99

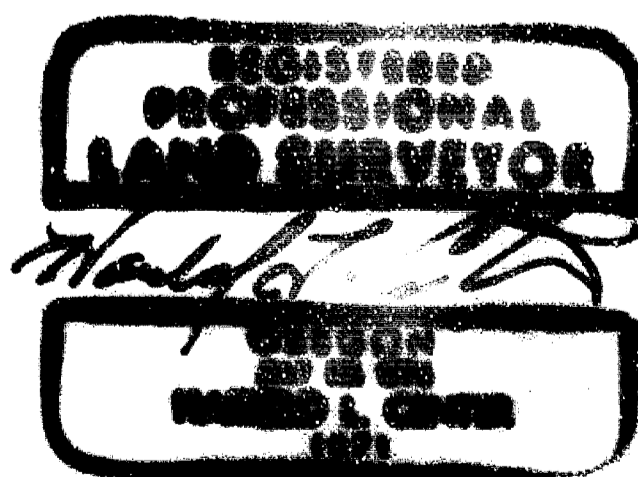

39 1E 16AB 2800

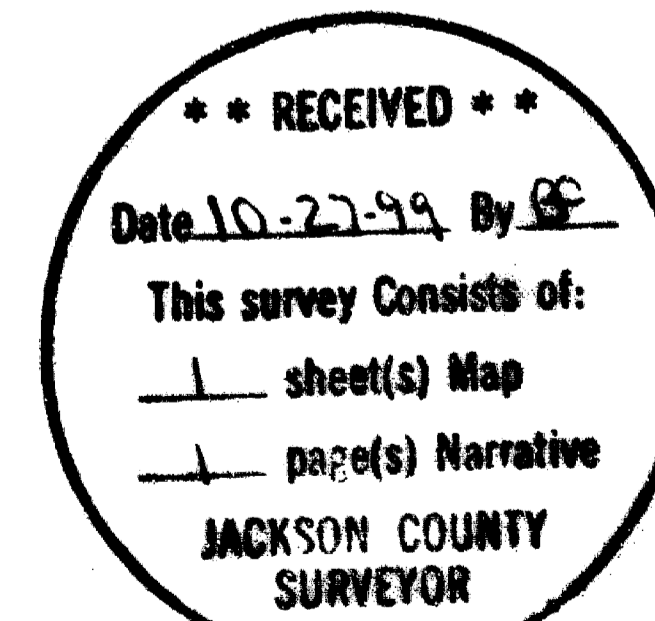
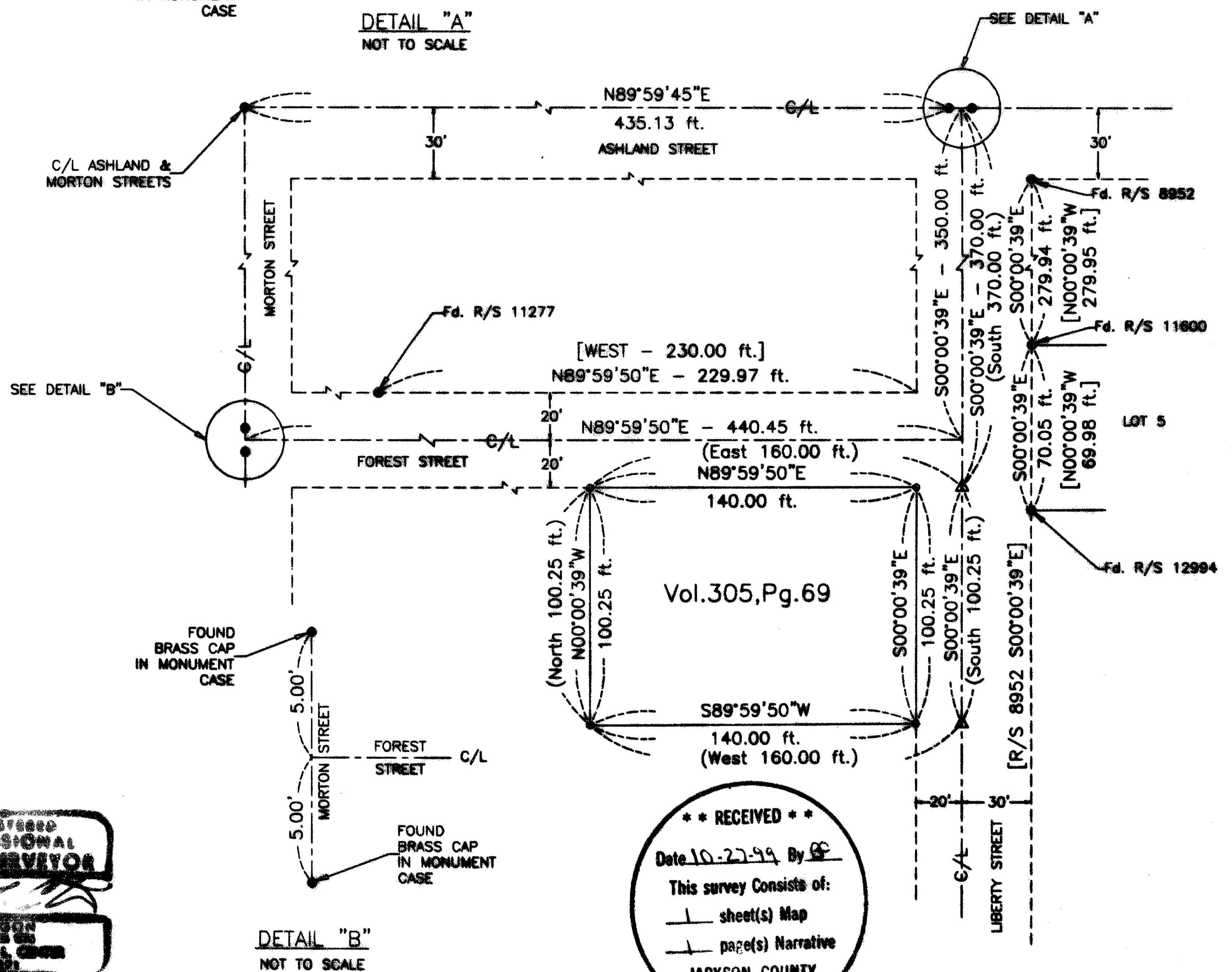
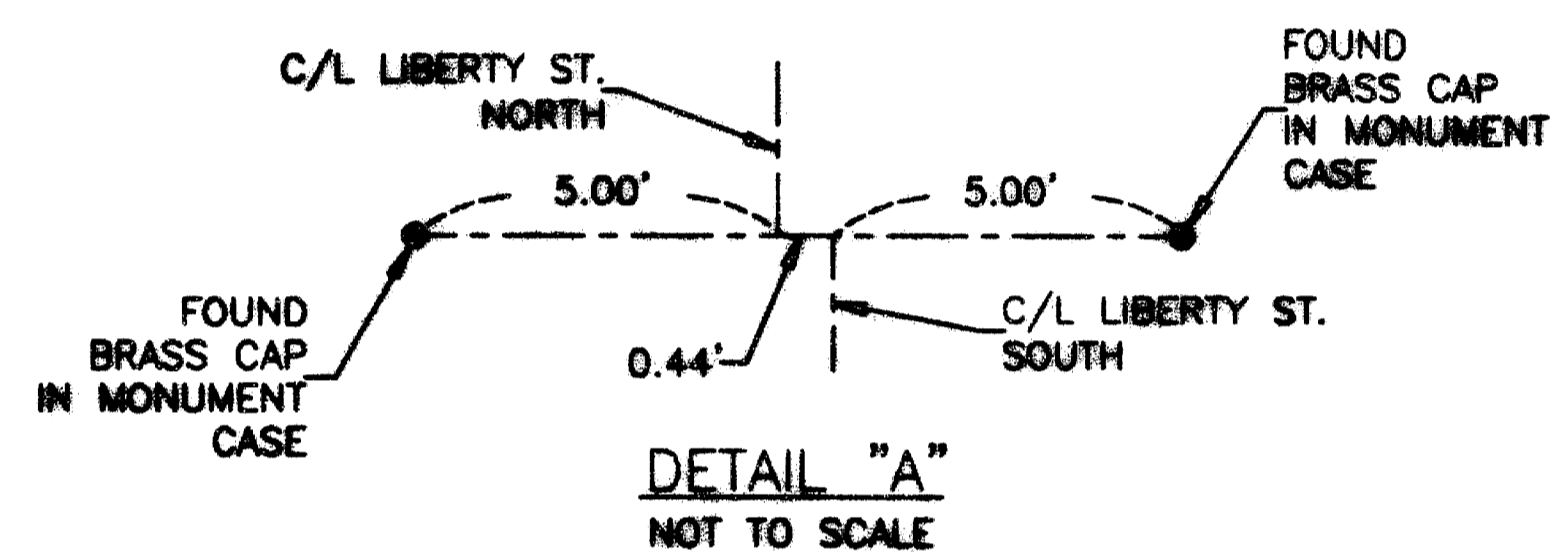

16305

SURVEY NO. 16305

**SURVEY NARRATIVE TO COMPLY WITH
PARAGRAPH NO. 209.250 OREGON REVISED STATUTES**

Survey For:
Nancy and Roger Hall
605 Liberty Street
Ashland, Or. 97520

Location:
Northeast one-quarter of Section 16, Township 39 South, Range 1 East, Willamette
Meridian, Jackson County, Or.

Basis of Bearing:
Record Survey No. 8952, bearing along North line of Section 16 and Ashland St.

Purpose:
To establish the boundaries of the parcel described within Deed V 305 – P69.

Procedure:
I performed a survey traverse tying corner monuments referenced within record
surveys No. 8952, 11277, 11600 and 12994 . From this data, I computed the position
and established the monuments as shown on the attached map of survey.

Equipment utilized in this survey:
Nikon DTM 420 Total Station

Date of Survey:
October 7, 1999

Surveyor:
HAROLD L. CENTER, P.L.S.
Registered Professional Land Surveyor
Oregon Certificate No. 1071
Certificate renewal date is 12/31/99
2604 David Lane
Medford, Or, 97504
541-535-6108

