

MAP OF SURVEY

HORIZONTAL CONTROL, RECOVERY, & RETRACEMENT MAP
FOR THE OREGON DEPARTMENT OF TRANSPORTATION
LOCATED IN THE NE 1/4 OF SECTION 31
TOWNSHIP 37 SOUTH, RANGE 1 WEST,
WILLAMETTE MERIDIAN, JACKSON COUNTY, OREGON

S.B. SOUTH MEDFORD OFF RAMP
KEY No. 10964

•• RECEIVED ••
DATE 10-20-99 BY [Signature]
This survey consists of:
/ sheet(s) Map
0 page(s) Narrative
JACKSON COUNTY SURVEYOR

MONUMENT COORDINATES				
Reference	North	East	Elevation	Description
5	74946.285	1305661.784	423.579	SEE LEGEND BELOW
6	74871.088	1305686.329	425.158	SEE LEGEND BELOW
1010	74842.363	1305683.353	424.961	Fd. 5/8" REBAR W/YPC STAMPED "HARDY LS 1990"
1011	74808.907	1305672.441	425.204	Fd. 5/8" REBAR W/YPC STAMPED "HARDY LS 1990"
1012	74842.375	1305755.742	426.984	Fd. 5/8" REBAR W/YPC STAMPED "HARDY LS 1990"
1013	74749.031	1305675.114	425.685	Fd. 5/8" REBAR W/YPC STAMPED "HARDY LS 1990"
1014	74537.707	1305652.218	428.015	2 1/2" BRASS DISK N.E. CORNER DLC 45
1015	75144.931	1305650.448	420.879	2 1/2" BRASS DISK N.W. CORNER DLC 50

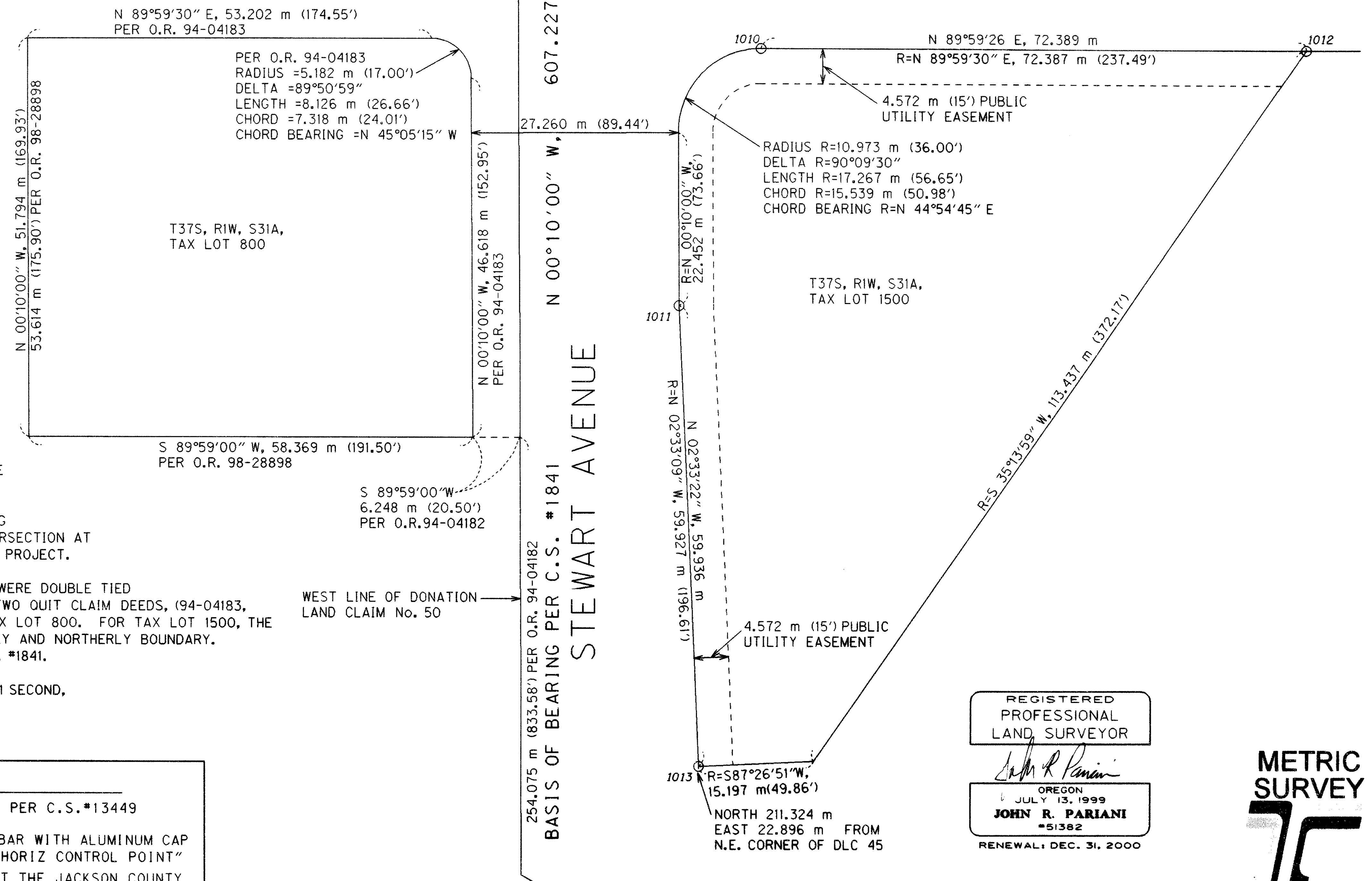

SURVEY NARRATIVE

TO COMPLY WITH O.R.S. 209.250
FOR: OREGON DEPARTMENT OF TRANSPORTATION (ODOT), ROGUE VALLEY AREA OFFICE
200 ANTELOPE ROAD, WHITE CITY, OREGON 97503
PURPOSE: TO ESTABLISH HORIZONTAL AND VERTICAL CONTROL AND LOCATE ANY EXISTING
MONUMENTS ALONG THE RIGHT OF WAY AT THE SOUTHERLY SIDE OF THE INTERSECTION AT
BARNETT ROAD AND STEWART AVENUE FOR A FUTURE ROADWAY IMPROVEMENT PROJECT.
PROCEDURE: A NETWORK WAS RUN THROUGH THE ENTIRE PROJECT AND FOUND MONUMENTS WERE DOUBLE TIED
PER ODOT SPECIFICATIONS. THE DEED (98-28898) WAS USED IN ADDITION TO TWO QUIT CLAIM DEEDS, (94-04183,
94-04182) (NO MONUMENTS WERE FOUND) TO ESTABLISH THE BOUNDARY FOR TAX LOT 800. FOR TAX LOT 1500, THE
MONUMENTS FOUND FROM C.S. #13449 WERE USED TO ESTABLISH THE WESTERLY AND NORTHERLY BOUNDARY.
BASIS OF BEARING IS THE WEST LINE OF DONATION LAND CLAIM 50, PER C.S. #1841.
EQUIPMENT: LEICA TCA 1800 TOTAL STATION WITH A STANDARD ANGULAR ERROR OF +/- 1 SECOND,
AND A STANDARD DISTANCE ERROR OF +/- 2mm, +/- 2ppm.

SURVEY FOR

OREGON DEPARTMENT OF TRANSPORTATION
ROGUE VALLEY AREA OFFICE
200 ANTELOPE ROAD
WHITE CITY, OREGON 97503

SURVEYOR

OREGON DEPARTMENT OF TRANSPORTATION
ROGUE VALLEY AREA OFFICE
200 ANTELOPE ROAD
WHITE CITY, OREGON 97503

PROJECT INFORMATION

FIELD WORK WAS COMPLETED ON SEPTEMBER 29, 1999.
BASIS OF BEARING IS THE WEST LINE OF DONATION
LAND CLAIM No. 50 PER C.S. #1841
COORDINATES ARE ASSUMED
ELEVATIONS BASED ON NAVD 88, PER NGS CONTROL
POINT: JOHN AZ MARK, LOCATED +/-100 m SOUTH OF
THE INTERSECTION OF HWY 99 & STEWART AVENUE
ALONG S.P.R.R. ELEVATION = 427.913 m (1403.91').

LEGEND

- FOUND MONUMENT PER C.S. #13449
- SET 5/8"x30" REBAR WITH ALUMINUM CAP STAMPED "ODOT HORIZ CONTROL POINT"
- C.S. FILED SURVEY AT THE JACKSON COUNTY SURVEYOR'S OFFICE, MEDFORD, OREGON
- R= RECORD PER C.S. #13449
- O.R. OFFICIAL RECORD AS RECORDED IN THE JACKSON COUNTY RECORDER'S OFFICE
- YPC YELLOW PLASTIC CAP
- NTS NOT TO SCALE

REGISTERED PROFESSIONAL LAND SURVEYOR
[Signature]
OREGON JULY 13, 1999
JOHN R. PARIANI
#51382
RENEWAL: DEC. 31, 2000

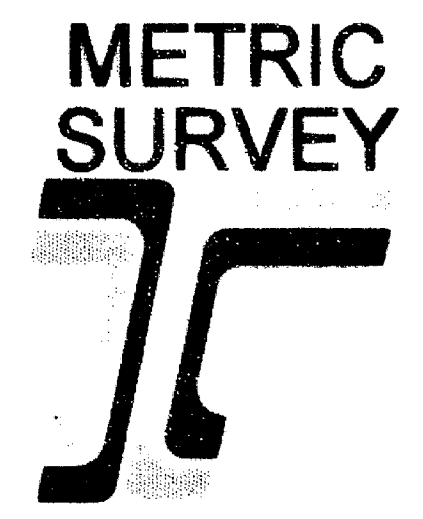

OREGON DEPARTMENT OF TRANSPORTATION
HORIZONTAL CONTROL, RECOVERY, AND RETRACEMENT MAP
BARNETT ROAD @ STEWART AVENUE
CITY OF MEDFORD
JACKSON COUNTY, OREGON
PROJECT MANAGER - LARRY CARSON
SURVEYED BY - RICK SMALL, STUART CAPPELLO
DRAFTED BY - JOHN R. PARIANI
OCTOBER 19, 1999

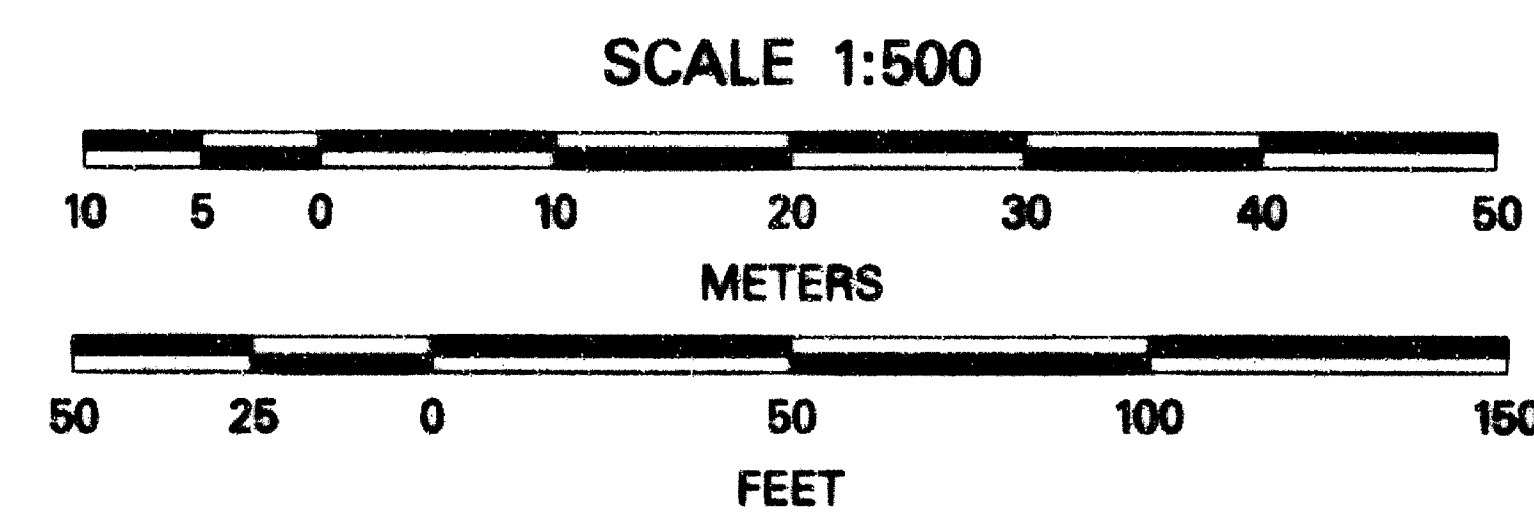

T37S, RIW, NE 1/4 OF S31