

MAP OF SURVEY
FOR
LITHIA AUTOMOTIVE GROUP
LOCATED IN:
the S.E. 1/4 Sec. 6, T.37S., R.1W., W.M.
Jackson County, Oregon

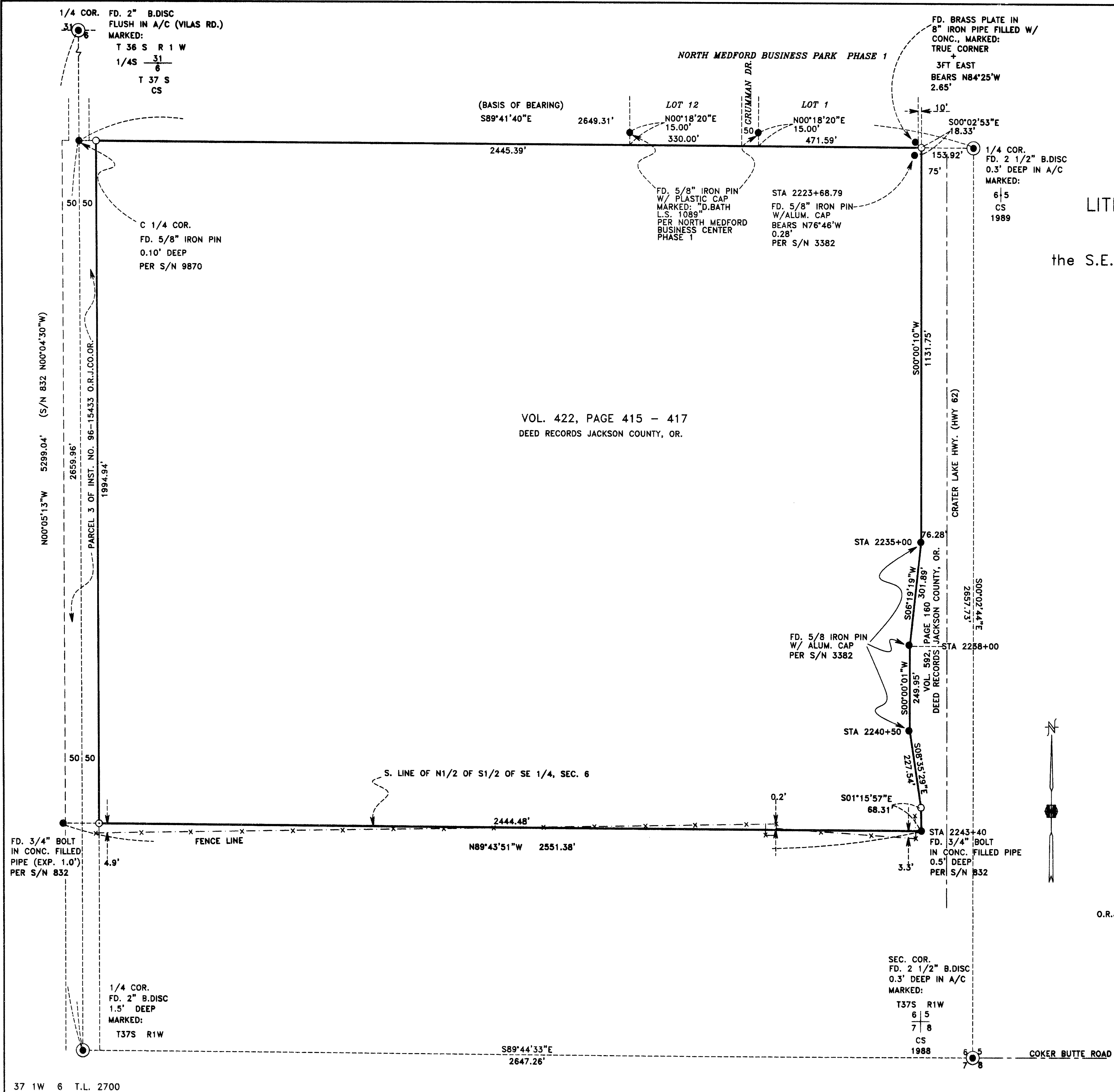

VOL. 422, PAGE 415 - 417
DEED RECORDS JACKSON COUNTY, OR.

HOFFBUHR & ASSOCIATES, INC.
1062 E. JACKSON STREET MEDFORD, OREGON
(541)779-4641
BY: DARRELL L. HUCK PLS No. 2023
SCALE: 1 inch = 200' September 30, 1999
BASIS OF BEARING: Survey No. 9870

- = Set 5/8"x30" iron reinforcing pin with plastic cap stamped "D. Huck LS 2023".
- = Found monument as noted
- ⊙ = Found brass cap monument
- S/N = Survey Number
- O.R.J.CO.OR. = Official Records, Jackson County, Oregon

**** RECEIVED ****

Date _____ By _____

This survey consists of:
 _____ sheet(s) Map
 _____ page(s) Narrative

JACKSON COUNTY SURVEYOR

Darrell L. Huck

REGISTERED PROFESSIONAL LAND SURVEYOR

OREGON
FEBRUARY 4, 1983
DARRELL L. HUCK
2023
Expires 6/30/2001

SURVEY NO. 16298

**SURVEY NARRATIVE TO COMPLY WITH PARAGRAPH 209.250
OREGON REVISED STATUTES**

SURVEY FOR: Lithia Automotive Group
360 E. Jackson Street
Medford, OR. 97501

LOCATION: The Southeast One-Quarter (1/4) of Section 6, Township 37 South, Range 1
West, Willamette Meridian, Jackson County, Oregon

PURPOSE: To survey and monument that tract of land described in Volume 422, Pages
415 - 417, Official Records of Jackson County, Oregon; excepting therefrom
those portions conveyed to the Oregon State Highway Commission.

PROCEDURE: The boundary of the tract being surveyed has been previously monumented
per Survey Numbers 832 and 3382. Controlling monuments were tied by
random traverse and the location of deed corners were computed. The
missing corner monuments were set as shown on the attached map.

BASIS OF
BEARING: Survey No. 9870

DATE: September 30, 1999

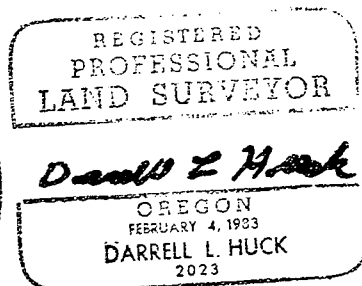
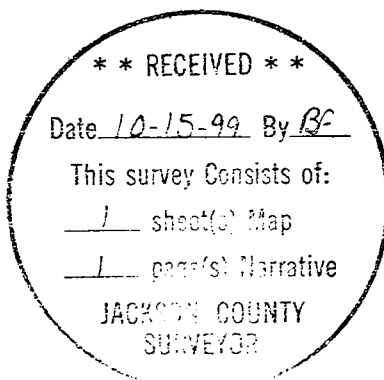

Darrell L. Huck
L.S. 2023 - Oregon
Expires 6/30/2001
Hoffbuhr & Associates, Inc.
1062 E. Jackson Street
Medford, OR. 97504

(lthagrnr.dlh)
(99-142)

