

16297

SURVEY FOR:

Bob Sawyer
P.O. Box 530
Shady Cove, OR. 97539

LOCATION:

Lots 9, 10 & 11 of
HIDDEN RIVER VALLEY
and in the S.E. 1/4 of
Section 21, T.34S., R.1W., W.M.,
City of Shady Cove,
Jackson County, Oregon

SURVEY BY:

Kaiser Surveying
19440 Highway 62
Eagle Point, OR. 97524

DATE:

October 6, 1999

REGISTERED
PROFESSIONAL
LAND SURVEYOR

J. O. K.
OREGON
JULY 16, 1967
GARY D. KAISER
No. 803
EXP. 6-30-01

LEGEND

- o = Found 5/8" Rebar
HIDDEN RIVER VALLEY
 - ∅ = Found 5/8" Rebar
S.N. 14233
 - = Set 5/8" x 24" Rebar
with Plastic Cap marked
"KAISER RLS 803"
- S.N. = Filed Survey Number
County Surveyors Office



SCALE: 1" = 60'

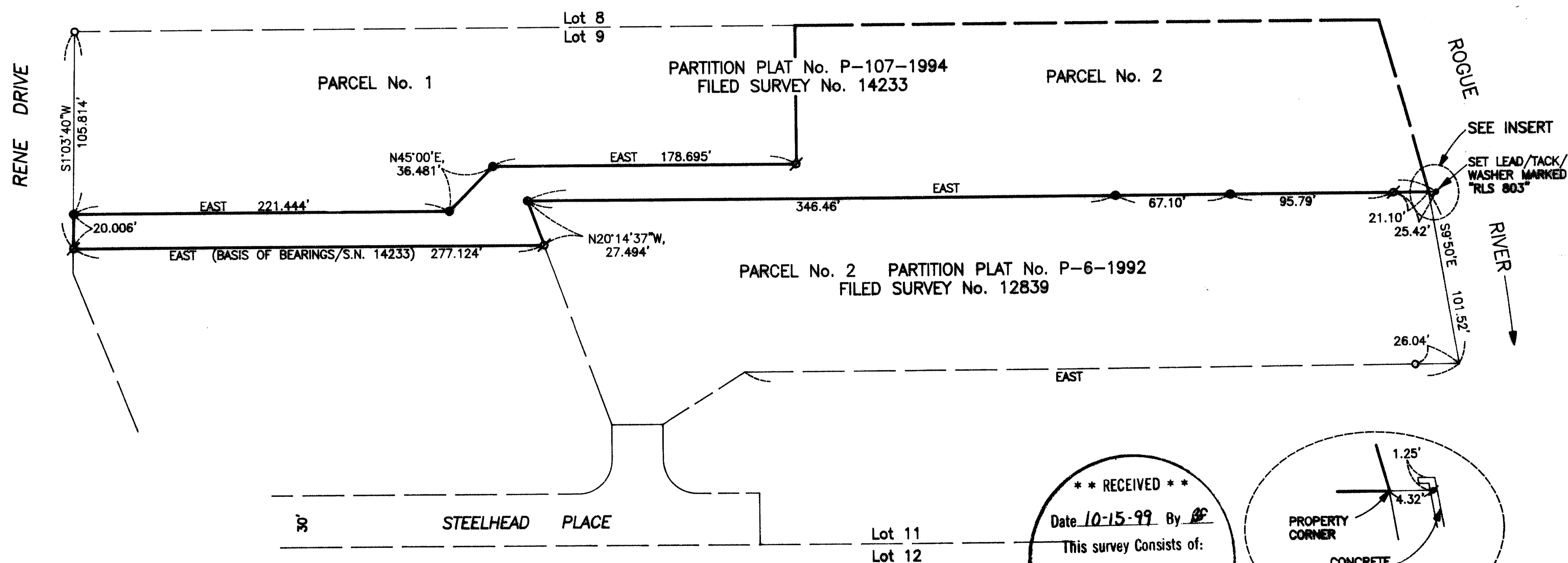

**** RECEIVED ****
Date 10-15-99 By GP
This survey consists of:
— sheet(s) Map
— page(s) Narrative
JACKSON COUNTY
SURVEYOR

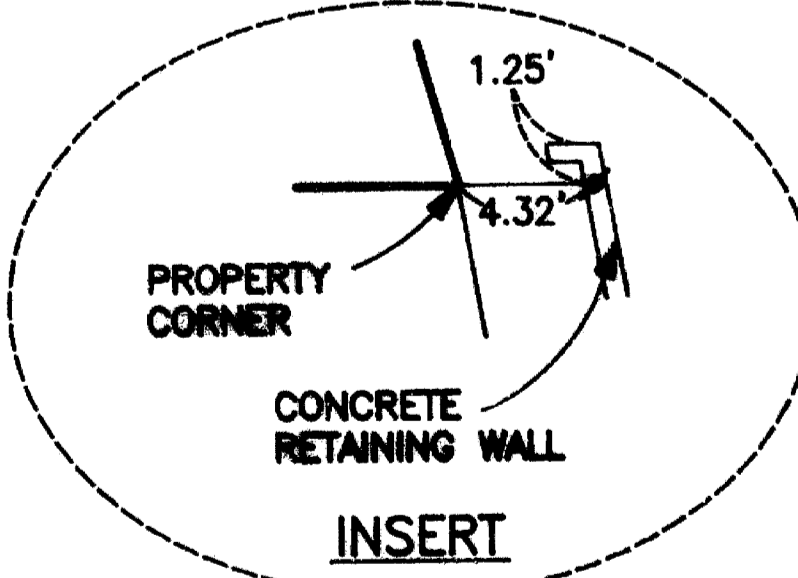

T.L. No. 341W 21D - 1340

16297

GARY D. KAISER
R.P.L.S. ORE. 803
C.W.R.E. ORE. 73

KAISER SURVEYING
19440 HIGHWAY 62
EAGLE POINT, OREGON 97524

PHONE
SHADY COVE (541) 878-3995
FAX (541) 878-3995

16297

SURVEY NO. _____

SURVEY NARRATIVE TO COMPLY WITH O.R.S. 209.250

SURVEY FOR: BOB SAWYER
~~RENE DR.~~ P.O. Box 530
SHADY COVE, OR 97539

SURVEY BY: KAISER SURVEYING
19440 HWY. 62
EAGLE POINT, OR 97524
(541) 878-3995

LOCATION: Lots 9, 10 & 11 of HIDDEN RIVER
VALLEY and in the SE ¼ of Section
21, T.34S., R.1W., W.M., City of
Shady Cove, Jackson County, Oregon.

BASIS OF BEARINGS: Filed Survey No. 14233 (South bdry.
Parcel 2)

DATE: October 6, 1999

PURPOSE: Reset destroyed corner monuments on
the boundaries of Parcel No. 2,
Partition Plat No. P-107-1994, Filed
Survey No. 14233.

PROCEDURE: The destroyed corner monuments were
reset using found monuments for control as shown on the
accompanying map.

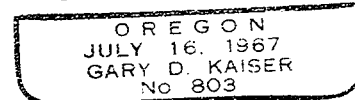
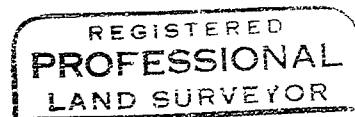
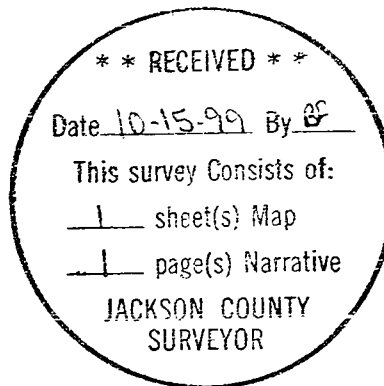

CA 6-30-01