

16296

SURVEY FOR:
Don Enzenauer
1940 Mill Creek Dr.
Prospect, OR. 97536

LOCATION:
N.W. 1/4 of Section 11,
T.33S.,R.2E., W.M.,
Jackson County, Oregon

SURVEY BY:
Kaiser Surveying
19440 Highway 62
Eagle Point, OR. 97524

DATE:
October 12, 1999

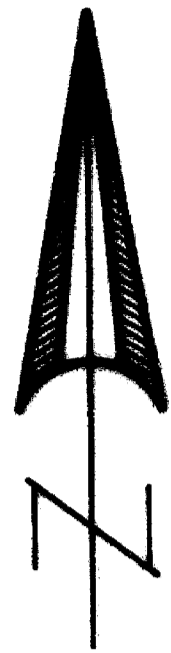

SCALE: 1" = 100'

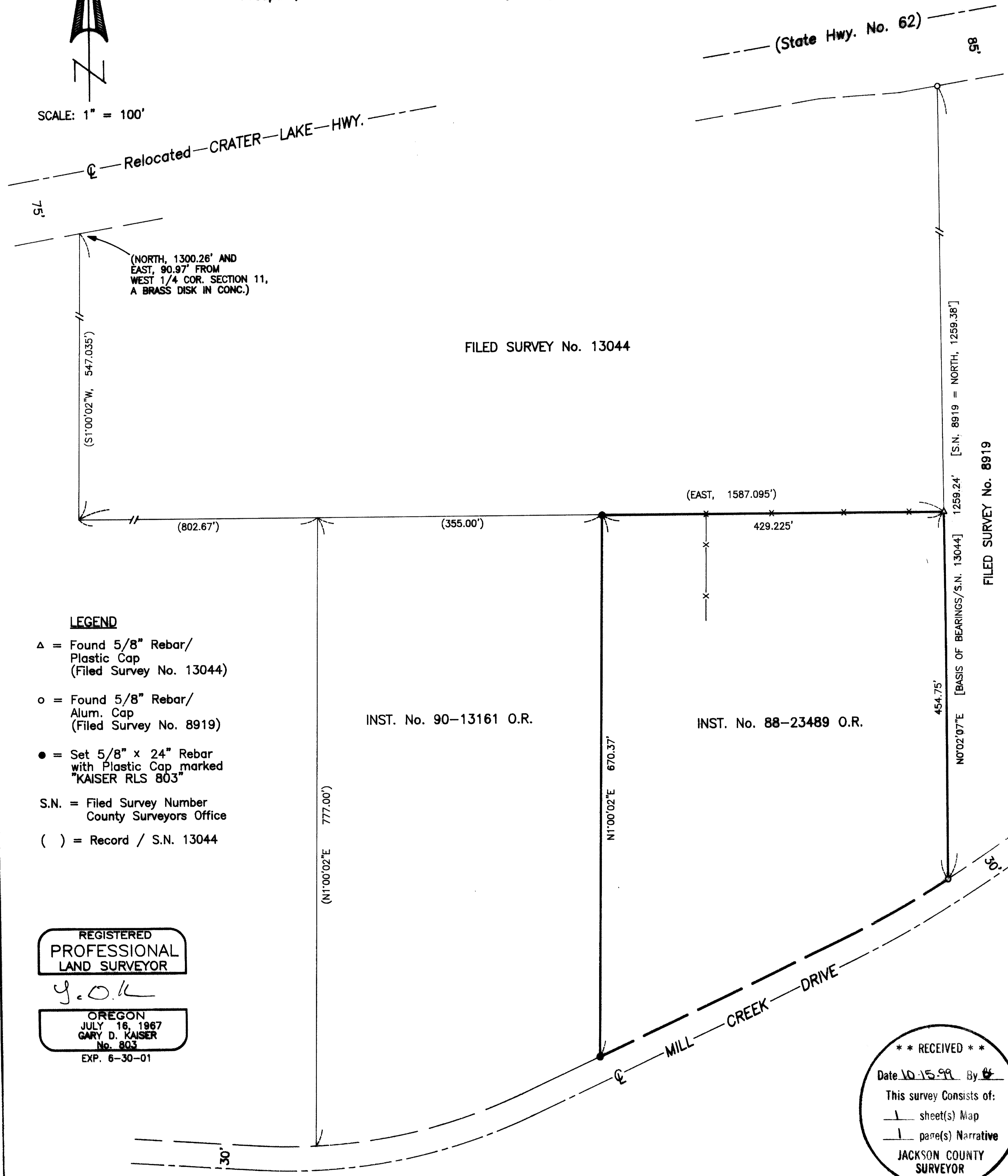

LEGEND

- △ = Found 5/8" Rebar/
Plastic Cap
(Filed Survey No. 13044)
- = Found 5/8" Rebar/
Alum. Cap
(Filed Survey No. 8919)
- = Set 5/8" x 24" Rebar
with Plastic Cap marked
"KAISER RLS 803"
- S.N. = Filed Survey Number
County Surveyors Office
- () = Record / S.N. 13044

REGISTERED
PROFESSIONAL
LAND SURVEYOR

G. D. Kaiser

OREGON
JULY 16, 1967
GARY D. KAISER
No. 803
EXP. 6-30-01

** RECEIVED **
 Date 10-15-99 By [Signature]
 This survey consists of:
 1 sheet(s) Map
 1 page(s) Narrative
 JACKSON COUNTY
 SURVEYOR

T.L. No. 332E 11 - 2506

16296

GARY D. KAISER
R.P.L.S. ORE. 803
C.W.R.E. ORE. 73

KAISER SURVEYING
19440 HIGHWAY 62
EAGLE POINT, OREGON 97524

PHONE
SHADY COVE (541) 878-3995
FAX (541) 878-3995

SURVEY NO. 16296

SURVEY NARRATIVE TO COMPLY WITH O.R.S. 209.250

SURVEY FOR: DON ENZENAUER
1940 MILL CREEK DR.
PROSPECT, OR 97536

SURVEY BY: KAISER SURVEYING
19440 HIGHWAY 62
EAGLE POINT, OR 97524
(541) 878-3995

LOCATION: NW¼ of Section 11, T.33S., R.2E.,
W.M., Jackson County, Oregon.

BASIS OF BEARINGS: Filed Survey No. 13044 (East bdry.)

DATE: October 12, 1999

PURPOSE: Monument the West boundary of tract
described in Inst. No. 88-23489 O.R.

PROCEDURE: A position for the West boundary of
tract described in Inst. No. 88-23489 O.R. was determined on
Filed Survey No. 13044 but not monumented. The SW corner of
said tract is located 30 feet at right angles from the center
of the Mill Creek Drive pavement.

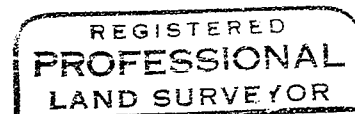
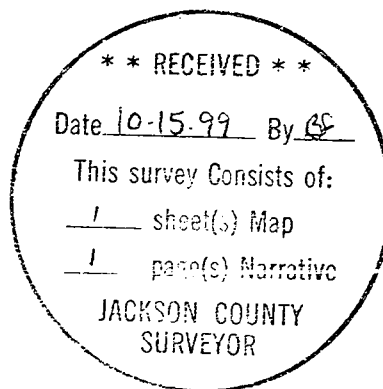

J. D. Kaiser

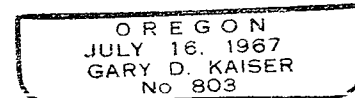

EH 6-30-01