

MAP OF SURVEY (Property Line Adjustment)

For
DAN MAHAR
1014 N. Riverside Ave.
Medford, Or. 97501

Located in:
The N.E. 1/4 and the S.E. 1/4 of Section 9,
T.37S., R.1W., W.M., Jackson County, Oregon

SURVEY NARRATIVE TO COMPLY WITH PARAGRAPH 209.250 OREGON REVISED STATUTES

PURPOSE: TO SURVEY, DESCRIBE, MONUMENT AND PREPARE MAP OF SURVEY FOR A PROPERTY LINE ADJUSTMENT, PER THE CLIENTS REQUEST TO INCLUDE IMPROVEMENTS WITHIN PROPER OWNERSHIP.

PROCEDURE: UTILIZING FOUND MONUMENTATION FROM FILED SURVEYS NO.14211, 15213 AND 15528 FOR CONTROL, I SET MONUMENTS AS SHOWN HEREON.

HOFFBUHR & ASSOCIATES, INC.
1062 E. JACKSON STREET MEDFORD, OREGON
(541)779-4641

BY: DOUGLAS C. McMAHAN PLS No. 1913
SCALE: 1" = 100' October 5, 1999
BASIS OF BEARING: FILED SURVEY NUMBER 14211

- = Set 5/8"x24" rebar with plastic cap stamped "D. McMAHAN LS 1913".
- ⊗ = Found 5/8" rebar with cap stamped "D. McMAHAN LS 1913" per S/N 15213 and S/N 15528
- = Found 5/8" Iron pin per S/N 14211
- ⊕ = Found 5/8" Iron pin per S/N 13231
- ⊙ = Found brass cap monument
- S/N = Filed Survey Number
- J.C.D.R. = Jackson County Deed Records

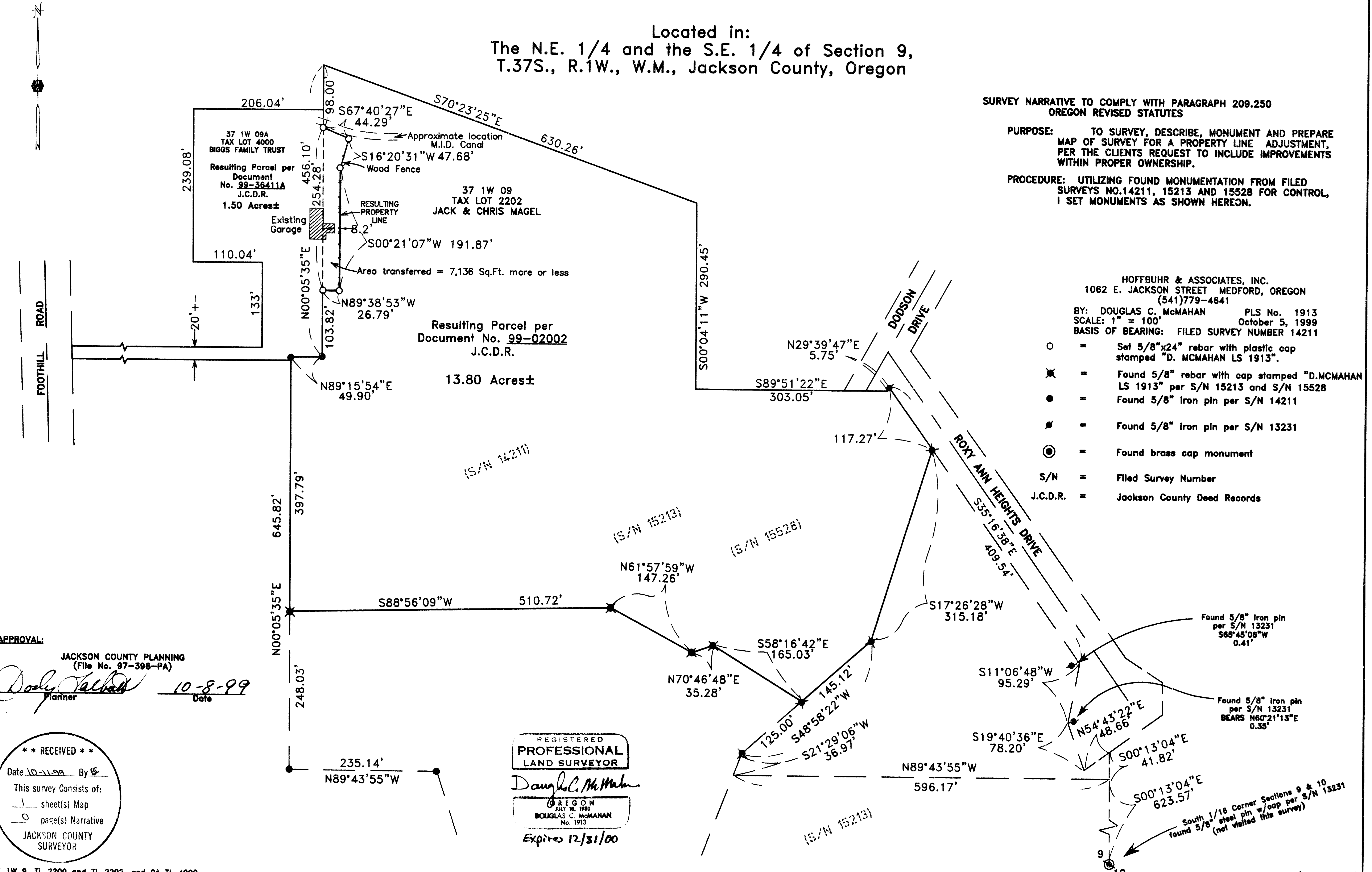

APPROVAL:

JACKSON COUNTY PLANNING
(File No. 97-396-PA)

Dorly Talbot 10-8-99
Planner Date

**** RECEIVED ****
Date 10-11-99 By [Signature]
This survey consists of:
1 sheet(s) Map
0 page(s) Narrative
JACKSON COUNTY SURVEYOR

REGISTERED
PROFESSIONAL
LAND SURVEYOR

Douglas C. McMahon
DOUGLAS C. McMAHAN
No. 1913
Expires 12/31/00