



1" = 30'

LEGEND

- SET 5/8"x30" REBAR WITH YELLOW PLASTIC CAP MARKED "TEMPLIN LS 2359"
 - FOUND JACKSON COUNTY BRASS CAP PER JACKSON COUNTY REESTABLISHMENT.
 - FOUND 5/8" IRON ROD PER FILED SURVEY NUMBER 4615.
 - FOUND TACK IN WASHER PER FILED SURVEY NUMBER 15328.
 - () RECORD BEARING/DISTANCE PER FILED SURVEY NUMBER 4615.
 - (()) RECORD BEARING/DISTANCE PER FILED SURVEY NUMBER 15328.
- BEARINGS BASED UPON EAST LINE OF FILED SURVEY NUMBER 15328.

SURVEY NARRATIVE

PURPOSE: To survey the Deed corners of O.R. 99-44828 and mark said corners as shown on accompanying map.

PROCEDURE: I tied monuments set on filed survey numbers 4615 and 15328. I determined the deed corners positions and set monuments as shown. Witness corners were set on the North and South lines at the top of the creek bank.

TABLE ROCK ROAD

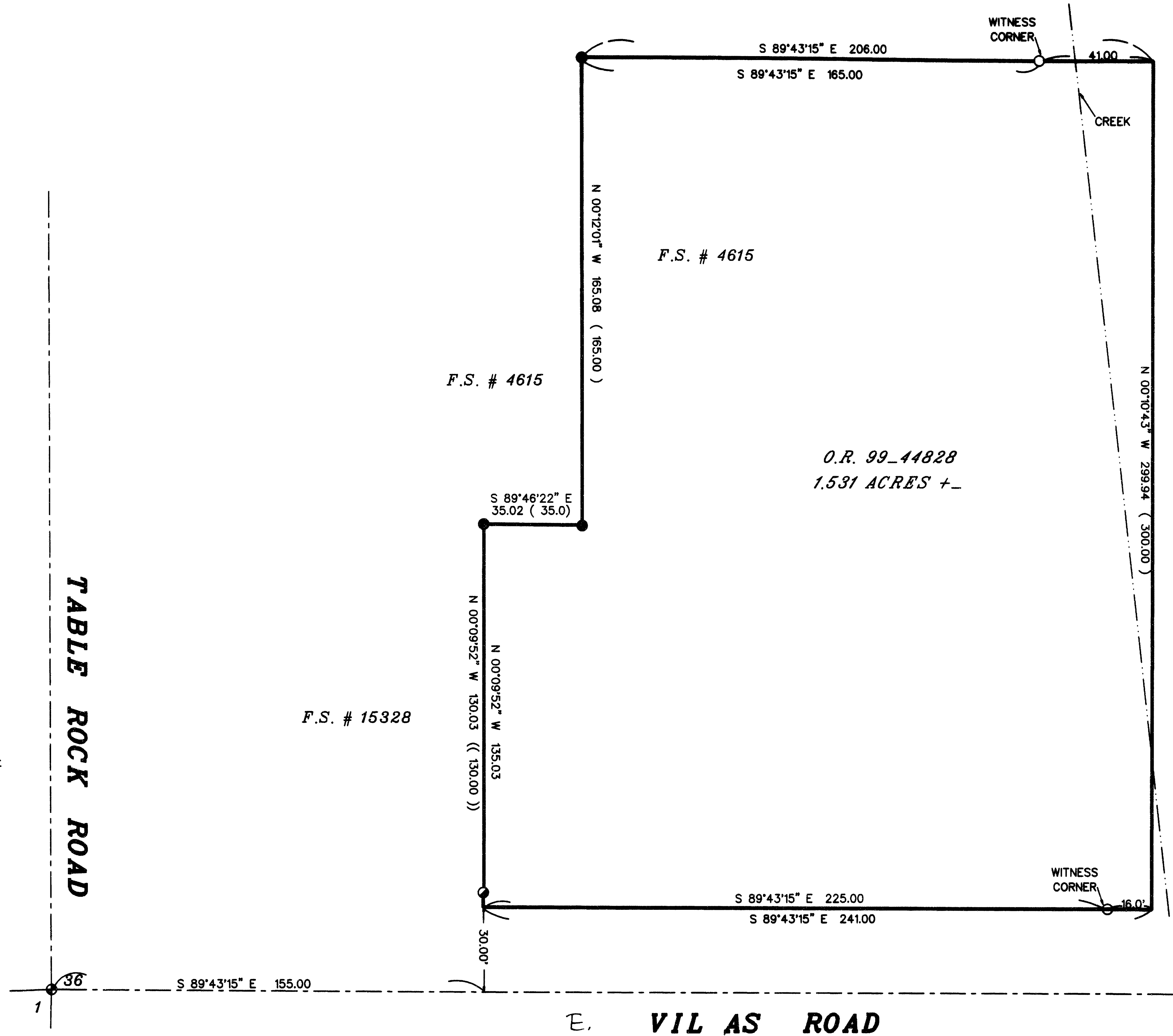

36_2W_36D_TL 1202

** RECEIVED **
 Date 10-12-99 By BF
 This survey consists of:
 1 sheet(s) Map
 0 page(s) Narrative
 JACKSON COUNTY SURVEYOR

REGISTERED PROFESSIONAL LAND SURVEYOR
 RICHARD G. TEMPLIN 2359
 OREGON JULY 30, 1988
 RICHARD G. TEMPLIN 2359
 RENEWAL DATE: JUNE 30, 00

RICHARD TEMPLIN LAND SURVEYING
 100 POORMAN CR. RD. 899-2032 JACKSONVILLE, OREGON 97530
MAP OF SURVEY
 LOCATED IN
 THE SE 1/4 OF SECTION 36, T.36 S., R.2 W., W.M.
 JACKSON COUNTY, OREGON
 SURVEYED FOR: Mr. Harold Looney 3750 Devils Garden Rd. Medford, Or. 97501
 DATE: October 6, 1999