

16289

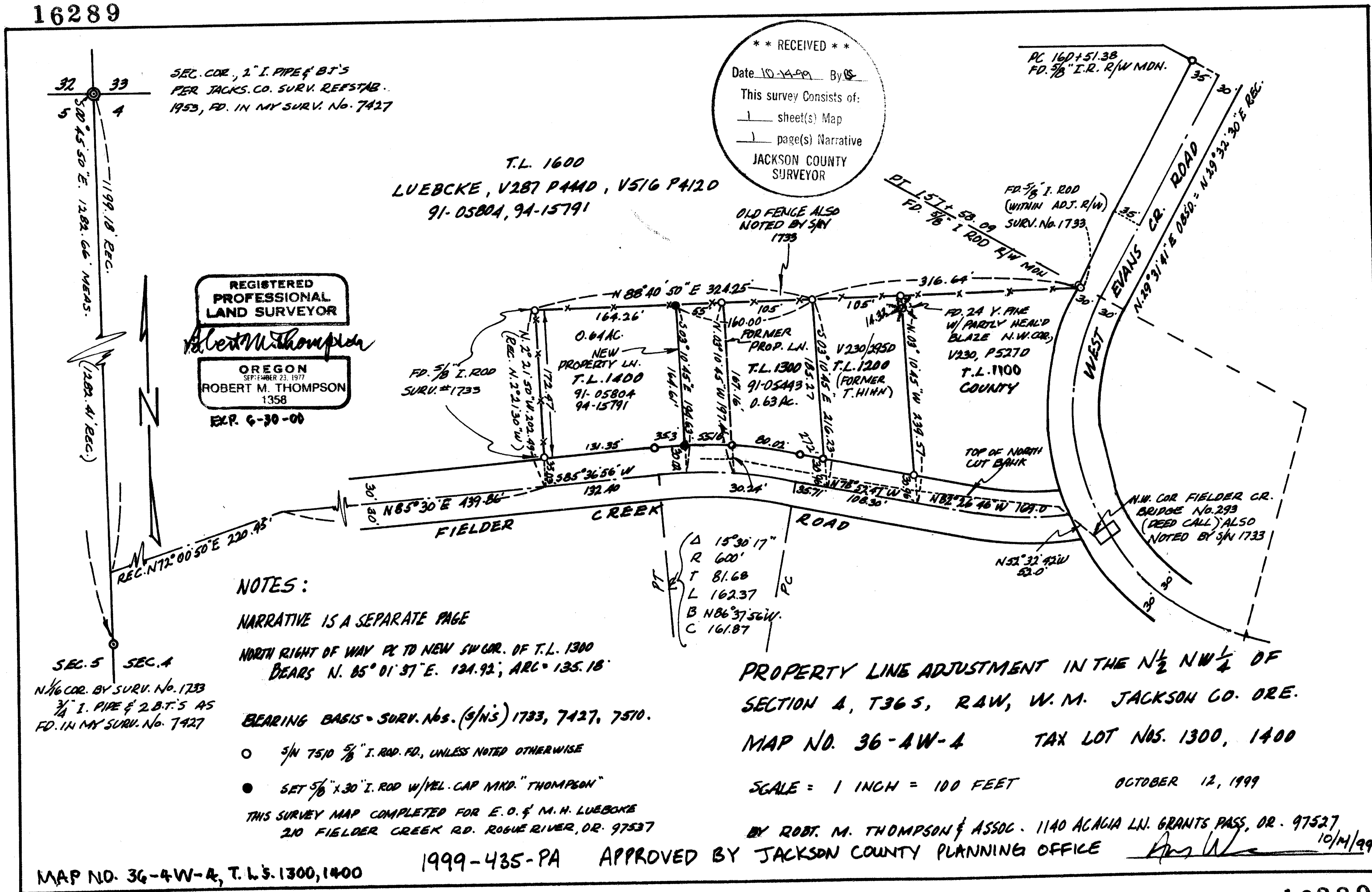

SEC. COR., 2" I. PIPE & B.T.'S
 PER JACKS. CO. SURV. REFSTAB.
 1953, FD. IN MY SURV. No. 7427

T.L. 1600
 LUEBCKE, V287 P44D, V516 P412D
 91-05804, 94-15791

**** RECEIVED ****
 Date 10-14-99 By [Signature]
 This survey consists of:
 1 sheet(s) Map
 1 page(s) Narrative
 JACKSON COUNTY
 SURVEYOR

**REGISTERED
 PROFESSIONAL
 LAND SURVEYOR**
Robert M. Thompson
OREGON
 SEPTEMBER 21, 1977
 ROBERT M. THOMPSON
 1358
 EXP. 6-30-00

32 33
 5 4
 500' x 50' E. 1282.66 MEAS.
 1199.18 REC.
 (282' W. REC.)
 REC. N 172° 00' 50" E 220.45'
 SEC. 5 SEC. 4
 N 1/4 COR. BY SURV. No. 1733
 3/4" I. PIPE & 2 B.T.'S AS
 FD. IN MY SURV. No. 7427

NOTES:
 NARRATIVE IS A SEPARATE PAGE
 NORTH RIGHT OF WAY PC TO NEW SURV. OF T.L. 1300
 BEARS N. 85° 01' 37" E. 124.92'; ARC = 135.18'
 BEARING BASIS = SURV. NOS. (9/NS) 1733, 7427, 7510.
 ○ 3/4" 7510 5/8" I. ROD. FD., UNLESS NOTED OTHERWISE
 ● SET 5/8" x 30" I. ROD W/YEL. CAP MKD. "THOMPSON"
 THIS SURVEY MAP COMPLETED FOR E.O. & M.H. LUEBCKE
 210 FIELDER CREEK RD. ROGUE RIVER, OR. 97537

PT
 Δ 15° 30' 17"
 R 600'
 T 81.68
 L 162.37
 B N86° 37' 56" W
 C 161.87
 PC

PROPERTY LINE ADJUSTMENT IN THE N 1/2 NW 1/4 OF
 SECTION 4, T36S, R4W, W.M. JACKSON CO. ORE.
 MAP NO. 36-4W-4 TAX LOT NOS. 1300, 1400
 SCALE = 1 INCH = 100 FEET
 OCTOBER 12, 1999

MAP NO. 36-4W-4, T.L.S. 1300, 1400

1999-435-PA APPROVED BY JACKSON COUNTY PLANNING OFFICE

BY ROBT. M. THOMPSON & ASSOC. 1140 ACACIA LN. GRANTS PASS, OR. 97527
 10/14/99

16289

Mail:
1140 ACACIA LANE
GRANTS PASS, OR 97527

Office:
233 N. E. "B" STREET

ROBERT M. THOMPSON
Consulting Engineer, Surveyor, Forester

TELEPHONE 476-3269

16289

PROPERTY LINE ADJUSTMENT IN THE N $\frac{1}{2}$ NW $\frac{1}{4}$ OF SECTION 4,
T36S, R4W, W.M., JACKSON CO., ORE., MAP NO 36-4W-4,
TAX LOT NOS. 1300,1400

Narrative Description to comply with Par. 209.250, O.R.S.
Note: 1 Map Sheet with this narrative.

For: Eugene C. & Mary H. Luebcke, 210 Fielder Creek Rd., Rogue
River, OR 97537

By: Robert M. Thompson & Assoc., 1140 Acacia Ln., Grants
Pass, OR 97527

Purpose: To make a Westerly adjustment of the present property
line between said Tax Lot Nos. 1300 and 1400.

Procedure:

Using bearing basis and information from survey No. (S/N)
1733, and my previous S/N 7427, my S/N 7510 had established
monuments to locate Tax Lot Nos. 1200, 1300, and 1400. Using said
monuments as found, new monuments were set to move the line between
Tax Lot Nos. 1400/1300 to a location 55 feet westerly and parallel
to said original line. It is notable that the deed records (Doc.
No. O.R. 91-05443) are still using the same ambiguous, confusing
and ill-fitting original description for Tax Lot No. 1300, per Deed
Rec. Vol. 230 Page 296. (See narrative and map of my Survey No.
7510).

October 12, 1999

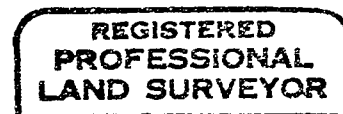
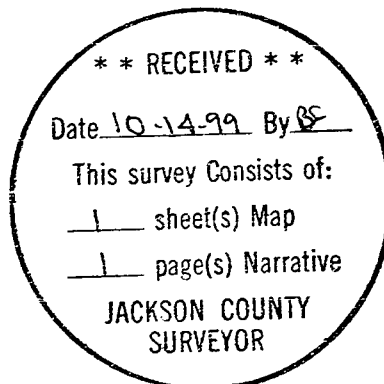

Robert M. Thompson

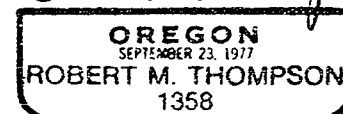

EXP. 6-30-00