

PROPERTY LINE ADJUSTMENT

SITUATED IN SECTION 28, T.34S., R.4W., W.M., JACKSON COUNTY, OREGON.
(ASSESSORS MAP 34-4W-28, TAX LOTS 119 & 130)

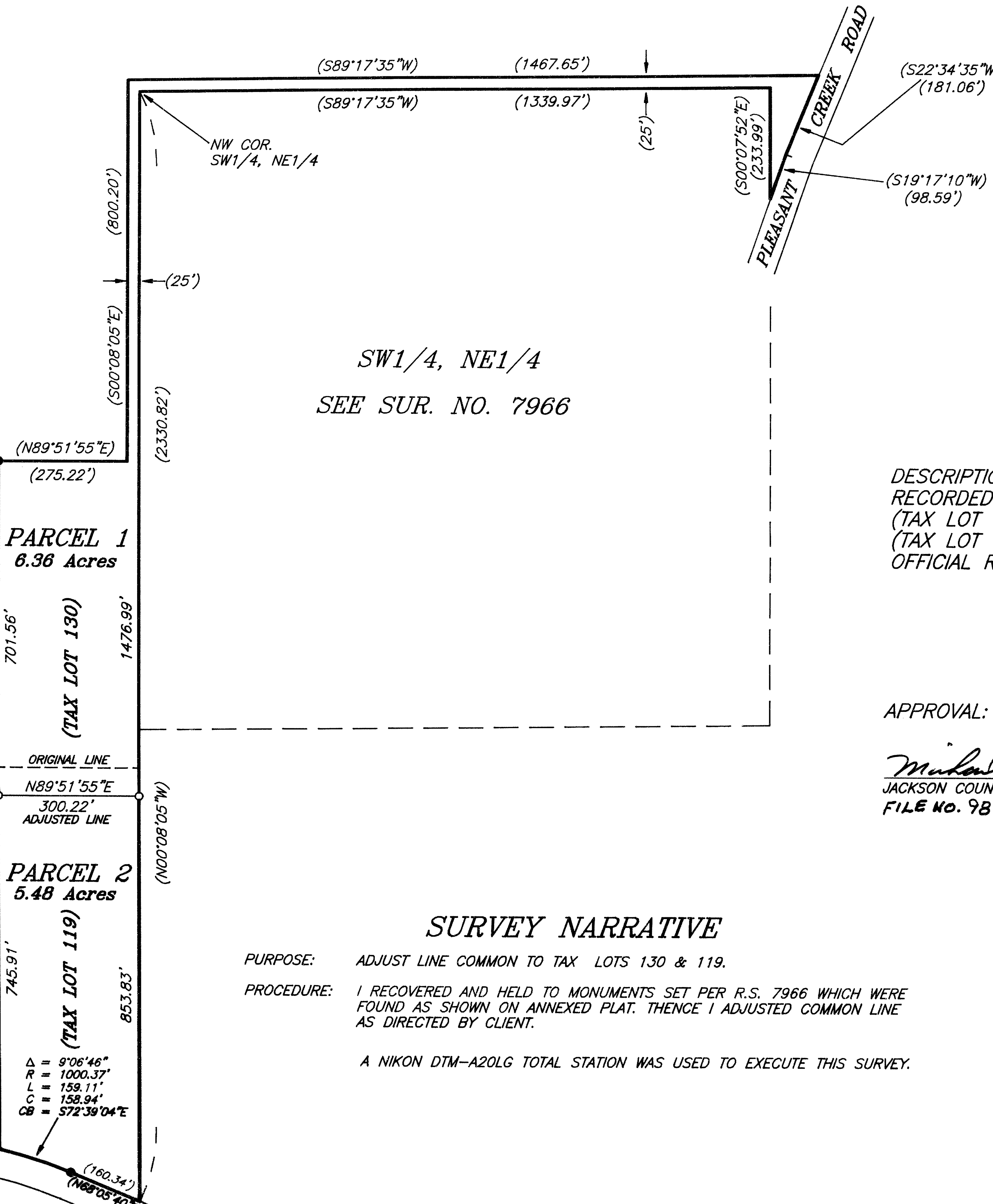
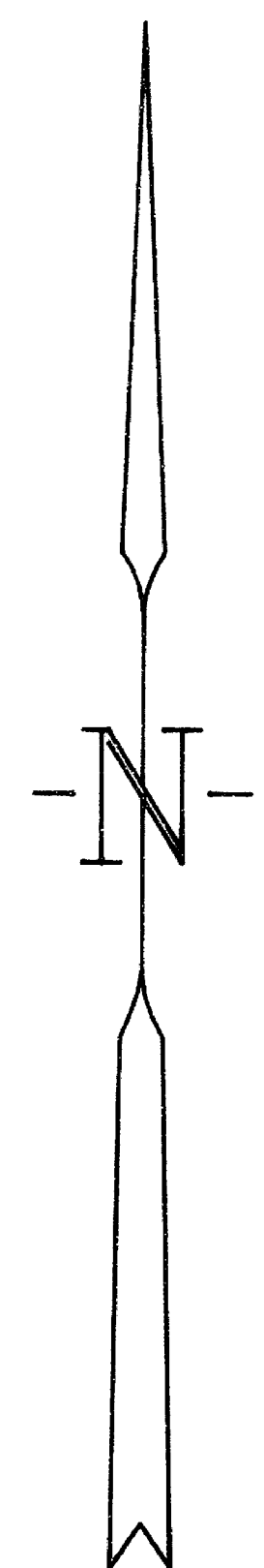

LEGEND

- SET 5/8" X 30" IRON ROD WITH YELLOW PLASTIC CAP MARKED "NYGREN LS1035".
- FOUND 5/8" IRON RODS PER R.S. 7966
- () RECORD PER R.S. 7966

BEARINGS BASED ON R.S. 7966

DESCRIPTIONS FOR ADJUSTED PARCELS
RECORDED IN:
(TAX LOT 130) DOCUMENT NO. 99-34266
(TAX LOT 119) DOCUMENT NO. 99-34267
OFFICIAL RECORDS OF JACKSON COUNTY, OREGON.

APPROVAL:
Mikael W. Math 9-16-99
JACKSON COUNTY PLANNING DEPARTMENT DATE
FILE NO. 98-6-PLA

SURVEY NARRATIVE

PURPOSE: ADJUST LINE COMMON TO TAX LOTS 130 & 119.
PROCEDURE: I RECOVERED AND HELD TO MONUMENTS SET PER R.S. 7966 WHICH WERE FOUND AS SHOWN ON ANNEXED PLAT. THENCE I ADJUSTED COMMON LINE AS DIRECTED BY CLIENT.
A NIKON DTM-A20LG TOTAL STATION WAS USED TO EXECUTE THIS SURVEY.

REGISTERED PROFESSIONAL LAND SURVEYOR
Gerald V. Nygren
OREGON
GERALD V. NYGREN
AUGUST 22, 1978
1035
EXPIRES 12-31-2000

** RECEIVED **
Date 9-16-99 By *GM*
This survey consists of:
1 sheet(s) Map
0 part(s) Narrative
JACKSON COUNTY SURVEYOR

△ = 33°16'12"
R = 1000.37'
L = 580.89'
C = 572.76'
CB = S86°09'27"W

△ = 9°06'46"
R = 1000.37'
L = 159.11'
C = 158.94'
CB = S72°39'04"E

TOTAL N. R/W
△ = 42°23'00"
R = 1000.37'
L = 740.00'
C = 723.24'
CB = N89°17'10"W

SURVEYED FOR: FRANCIS J. BURGER 3631 PUTTER DRIVE BONITA, CA 91902	GERALD V. NYGREN 522 BARKER DRIVE MERLIN, OREGON 97532	DATE: AUG. 10, 1999 SCALE: 1" = 200' JOB NO. 99-33
---	---	--