

MAP

SHOWING A SURVEY LOCATED IN THE NE 1/4 OF THE SW 1/4 OF SECTION 30, T.36 S., R.4 W., W.M., JACKSON COUNTY, OREGON

NARRATIVE

THE PURPOSE OF THE SURVEY WAS TO LOCATE EXISTING PROPERTY CORNER MONUMENTS AND MARK THE NORTH LINE OF THAT PARCEL OF LAND DESCRIBED IN DOCUMENT NO. 81-13258. I ALSO SURVEYED AND MONUMENTED THE SOUTH LINE OF THAT PARCEL OF LAND DESCRIBED IN DOCUMENT NO. 98-37121. USING MONUMENTS AS SHOWN FOUND ON THIS MAP, AND THE RECORD DEED DESCRIPTIONS, I SURVEYED THE PROPERTY AS INDICATED. THE SURVEY WAS CONDUCTED WITH A NIKON DTM-420 TOTAL STATION.

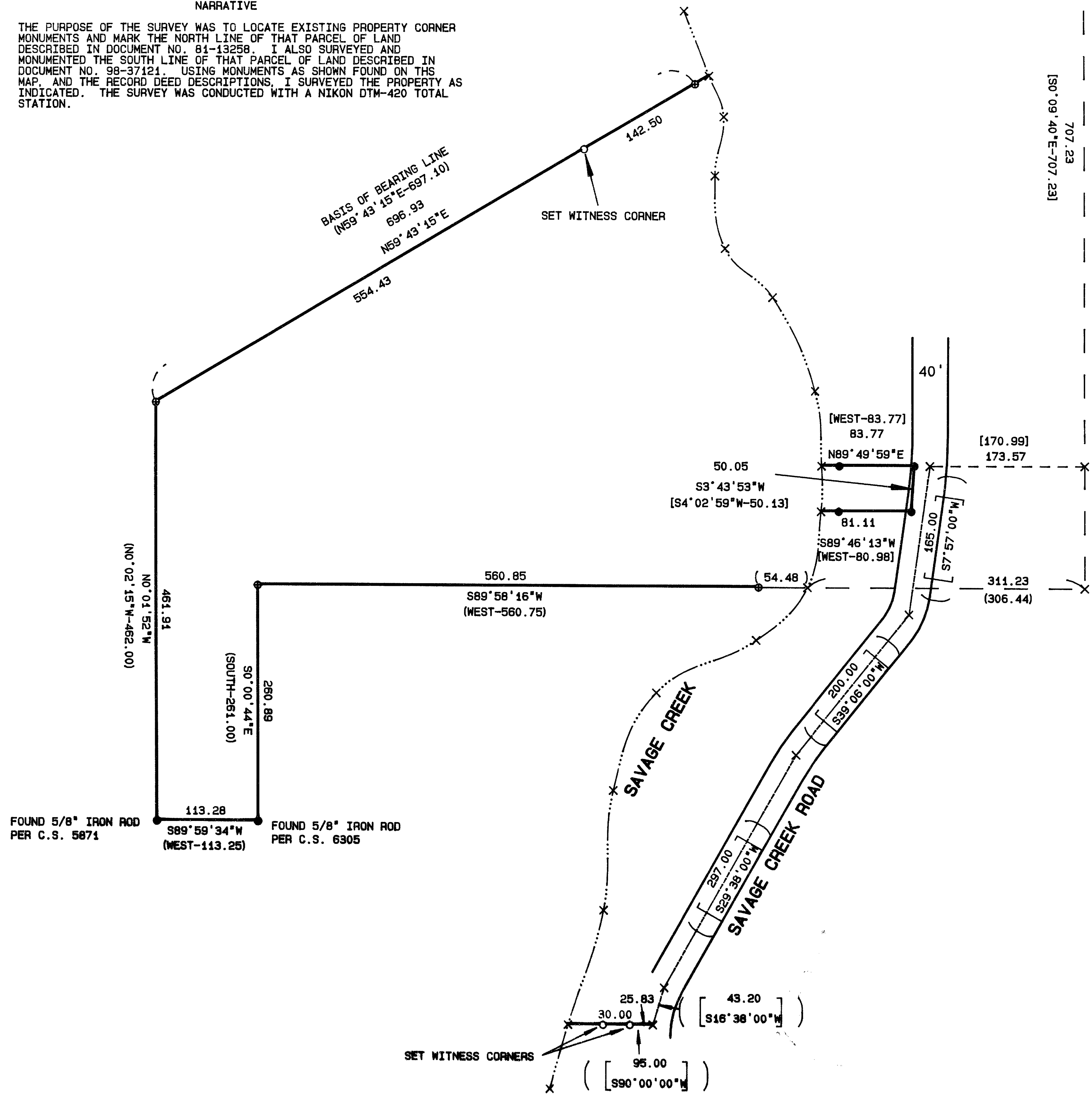

C 1/4 COR.
FOUND 3/4" I.R. & B.T.'s
PER C.S. 3291

LEGEND

- SET 5/8" x 30" IRON ROD W/YELLOW PLASTIC CAP MARKED "HULL RS 901"
 - FOUND 5/8" IRON ROD PER C.S. 9519 UNLESS OTHERWISE NOTED
 - FOUND 3/4" I.P. PER C.S. 3291
 - FOUND IRON MONUMENT AS NOTED
- BASIS OF BEARING PER C.S. 6305
- MAP: 36-4-30
- TAX LOTS: 900 & 1603
- SCALE: 1" = 100'
- DATED: 8-6-99
- () RECORD PER C.S. 6305
 - [] RECORD PER C.S. 9519
 - [] RECORD PER DOC. NO. 98-37121
 - X CALCULATED POSITION



SURVEYED FOR:
KENNETH R. NELSON
11301 FLYNN LANE
GARDEN GROVE, CA.

SURVEYED BY:
MAX H. HULL SURVEYING
231 N.W. "B" STREET
GRANTS PASS, OR.

**** RECEIVED ****
Date 9-13-99 By [Signature]
This survey consists of:
1 sheet(s) Map
0 page(s) Narrative
JACKSON COUNTY SURVEYOR

REGISTERED PROFESSIONAL LAND SURVEYOR
[Signature]
OREGON
JULY 11, 1969
MAX H. HULL
901
RENEW: JUNE 30, 2001