

# MAP OF SURVEY

A portion of D.L.C. No. 44 situated in the NE 1/4 of  
Sec. 4, T.38S., R.2W., W.M., Jackson County, Oregon

**SURVEY FOR:**

Velma Wilson  
3855 South Stage Road  
Medford, OR 97501

**SURVEY BY:**

L.J. Friar & Associates, P.C.  
Consulting Land Surveyors  
816 West Eighth Street  
Medford, Oregon 97501  
Phone: (541) 772-2782

**LEGEND:**

- ⊙ = Found County Surveyor's brass capped monument and accessories.
- = Found 5/8" iron pin w/ plastic cap mkd. BATH RLS 1069 per RS 9387.
- = Found 5/8" iron pin per RS4433.
- ⊘ = Found 5/8" iron pin w/ plastic cap mkd. L.J. FRIAR & ASSOC. per RS14115.
- = Set 5/8" x 24" iron pin with plastic cap mkd. L.J. FRIAR & ASSOC.

ORJCO = Official Records of Jackson County, Oregon.  
(DR) = Deed Record data.  
RS = Recorded Survey #.  
WC = Witness corner.

BASIS OF BEARINGS: Survey No. 9387.

DATE: July 27, 1999      UNIT OF MEASUREMENT: FEET      SCALE: 1" = 100'

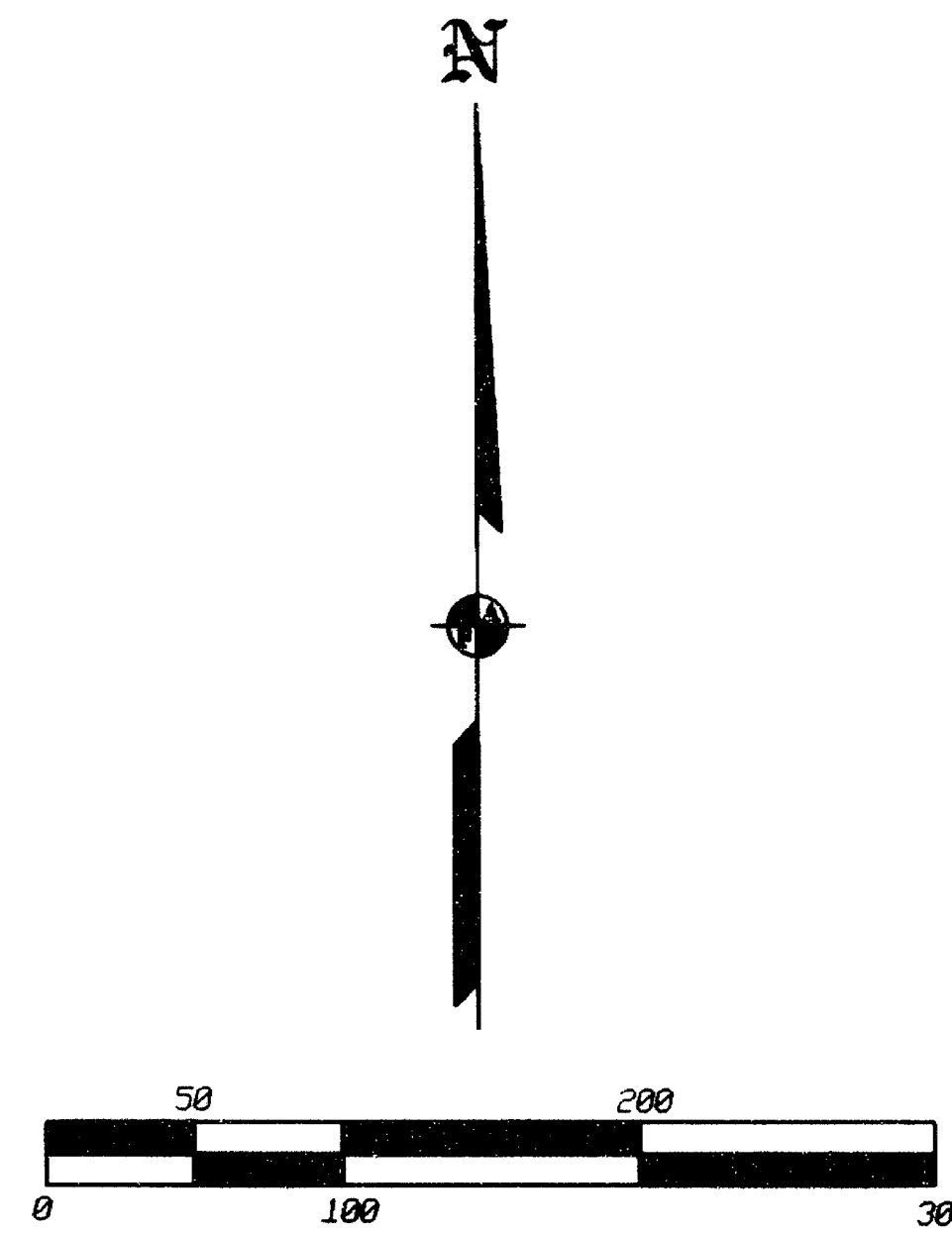
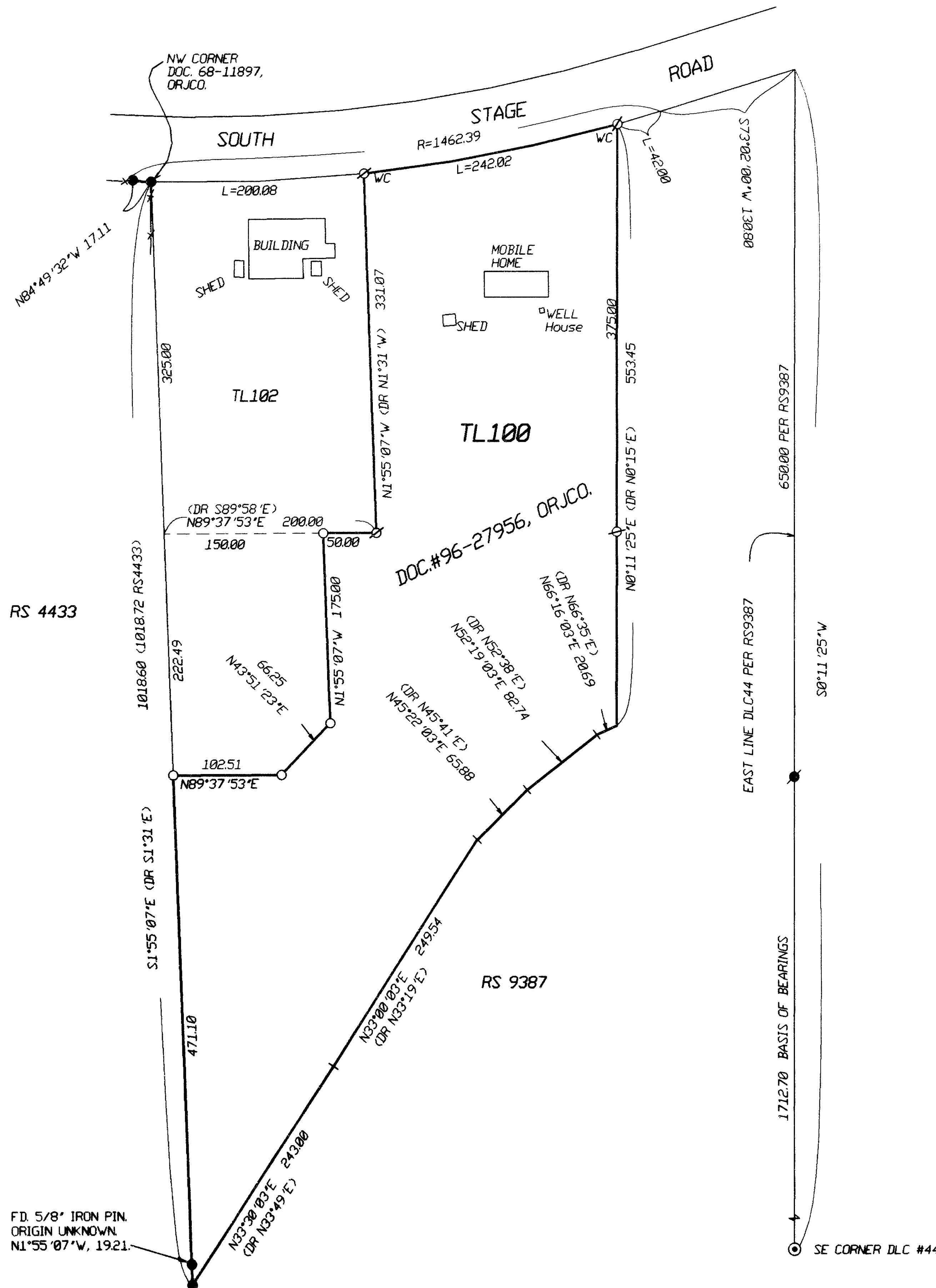

**SURVEY NARRATIVE TO COMPLY WITH O.R.S. 209.250**

**PURPOSE:** To survey and monument certain corners of the subject property per the client's instructions.

**PROCEDURE:** From existing control established by this office during RS13751, & 15115 set monuments at the locations requested by the client. Those monuments found as well as those set are as shown hereon.

REGISTERED  
PROFESSIONAL  
LAND SURVEYOR  
*James E. Hibbs*  
OREGON  
JULY 17, 1986  
JAMES E. HIBBS  
2234  
RENEWAL DATE 6-30-01

\*\*\* RECEIVED \*\*\*  
DATE: 9-1-99 BY: *JF*  
This survey consists of:  
1 sheet(s) Map  
0 page(s) Narrative  
JACKSON COUNTY  
SURVEYOR