

Survey For  
 MRS. ELLA HERMAN  
 Located in Block 4, HIGHCROFT ADD.  
 Medford, Oregon  
 By: Mark E. Boyden  
 Feb., 1961

1626



SCALE : 1" = 60'

- Set 5/8" iron pin
- Fd. 5/8" iron pin

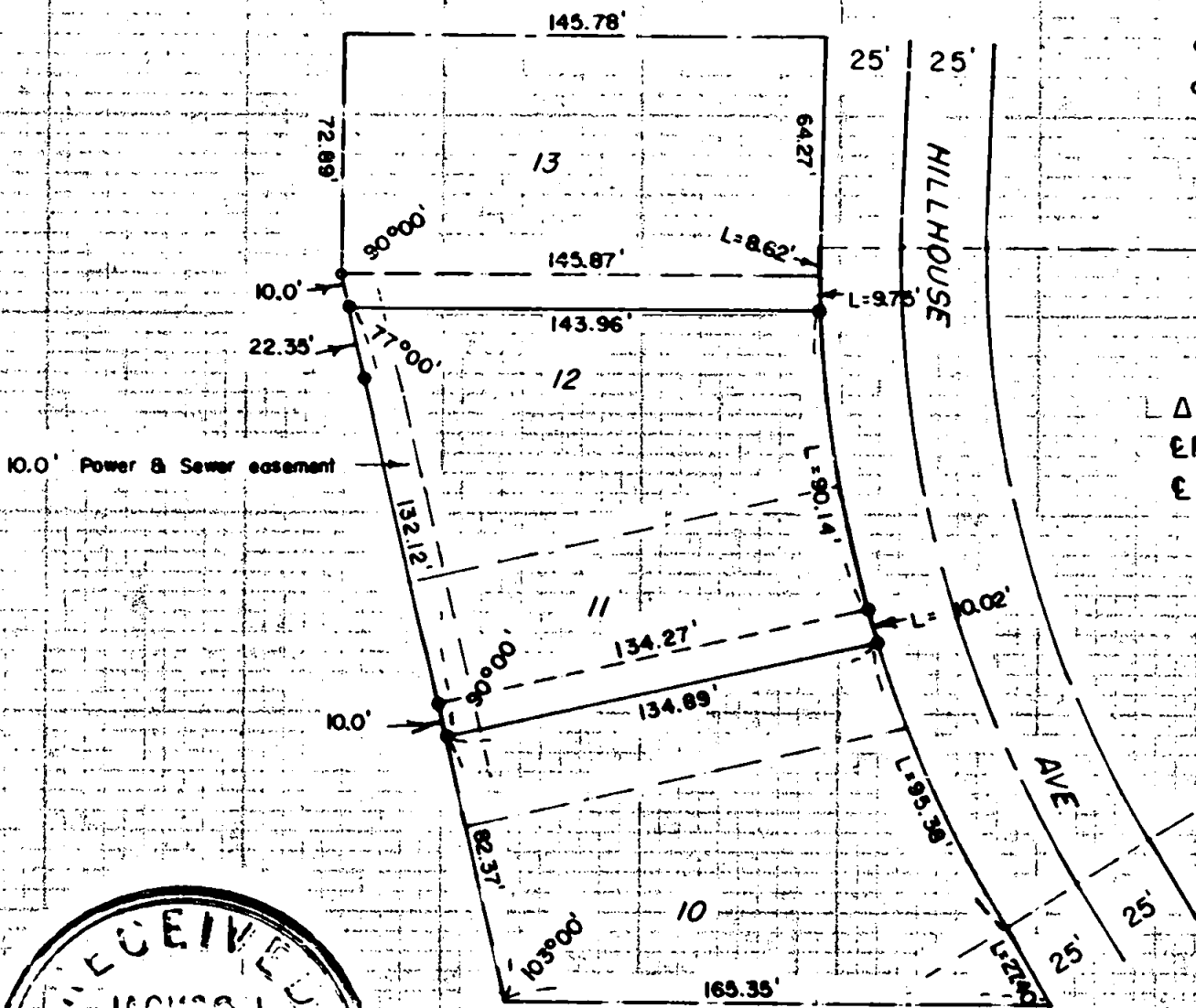

$\Delta = 31^{\circ}00'$   
 $\epsilon R = 370.36'$   
 $\epsilon D = 15^{\circ}28'13''$



See Recorded Survey No. 789

REGISTERED  
**OREGON**  
 LAND SURVEYOR

*Mark E. Boyden*  
 NOVEMBER 9, 1951  
 MARK E. BOYDEN  
 281

1626

SURVEY NARRATIVE TO COMPLY WITH O.R.S. 209.250.

FOR: Mrs. Ella Herman

PURPOSE: To monument the boundaries of that property described in Volume 501, Page 95 of the Deed Records of Jackson County, Oregon, being located in lots 11 and 12, Block 4. HIGHCROFT ADDITION to the City of Medford, Oregon.

PROCEDURE: Found control monuments as shown, being previously set on Recorded Survey No. 789. Calculated the position of the new property corners, monumenting same with 5/8" iron pins.

February 1961

REGISTERED  
OREGON  
LAND SURVEYOR

*Mark E. Boyden*  
NOVEMBER 9, 1951  
MARK L. BOYDEN  
281

RECEIVED  
JACKSON  
FEB 9 1961  
COUNTY  
SURVEYOR