

DETAIL

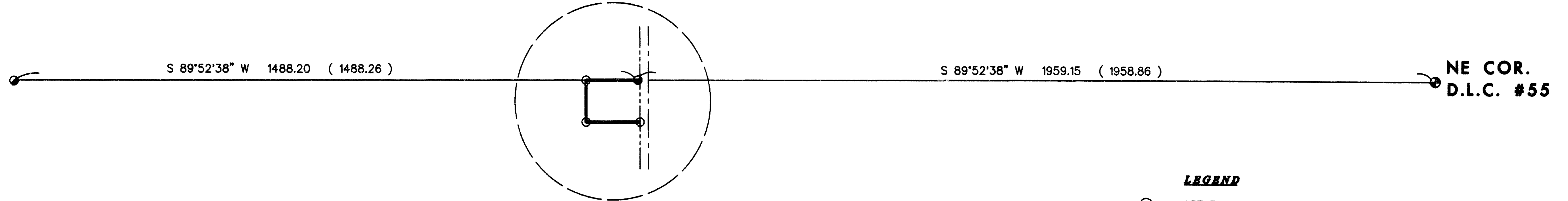

LEGEND

- SET 5/8"X30" REBAR WITH YELLOW PLASTIC CAP MARKED "TEMPLIN LS 2359"
- FOUND JACKSON COUNTY BRASS CAP PER JACKSON COUNTY REESTABLISHMENT.
- FOUND 1" IRON PIPE WITH JC SURVEYOR YELLOW CAP. PER FILED SURVEY NUMBER 10523.
- D.R. INDICATES DEED RECORD
- ( ) RECORD BEARING/DISTANCE PER FILED SURVEY NUMBER 10523.

BEARINGS BASED UPON FILED SURVEY NUMBER 10523. THE NORTH LINE OF DONATION LAND CLAIM NUMBER 55.

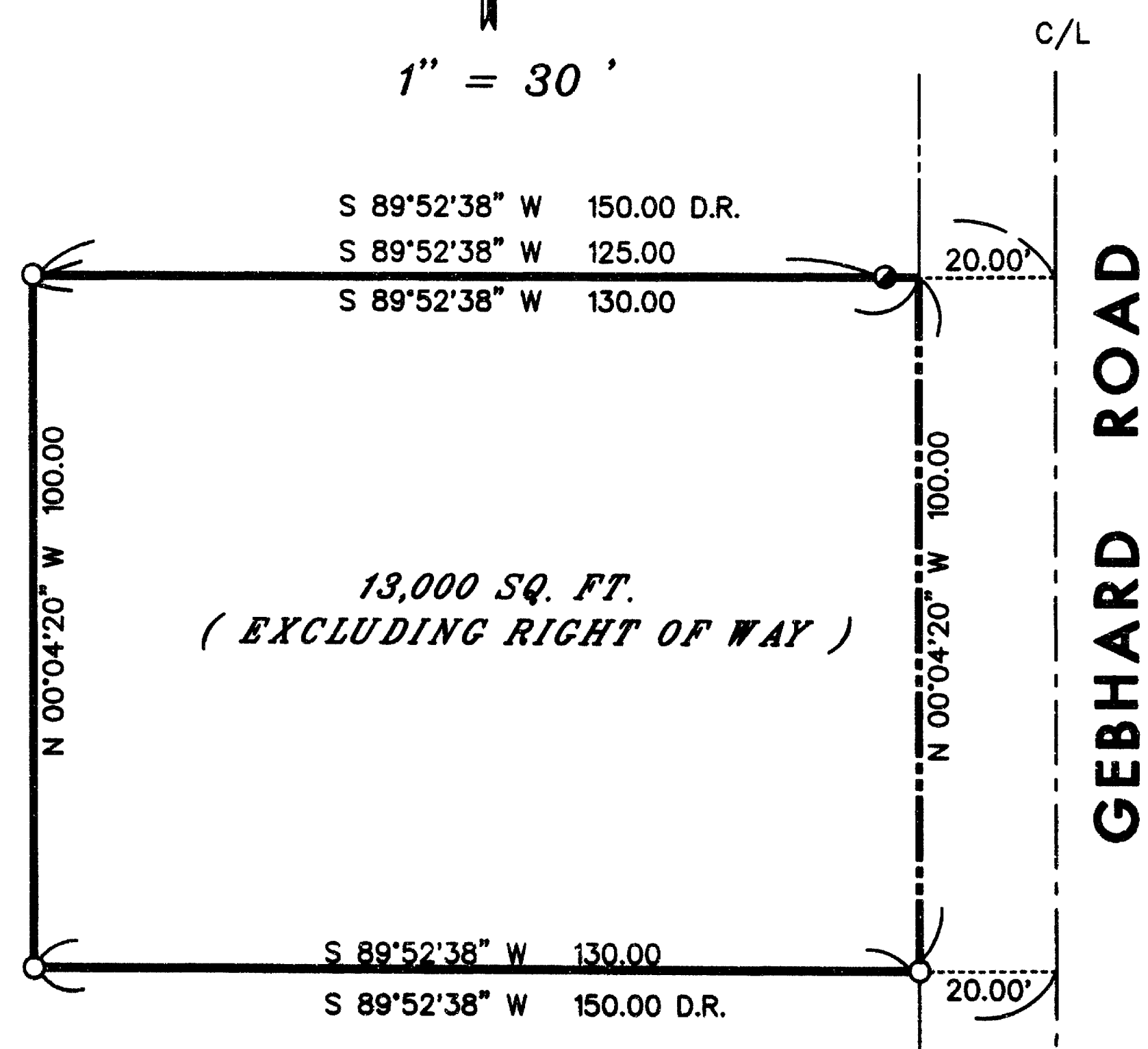
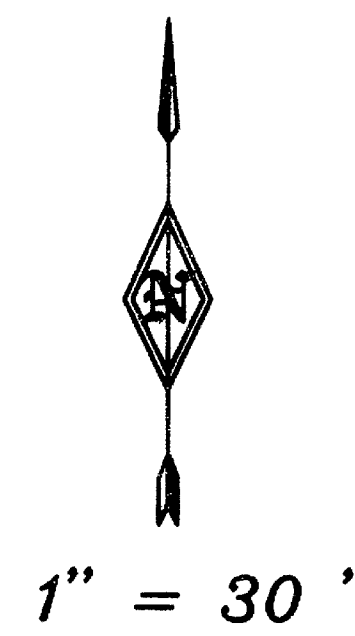

DETAIL

SURVEY NARRATIVE

PURPOSE: To survey the Deed corners of O.R. 96-10333 and mark said corners as shown on accompanying map.

PROCEDURE: I tied the Northeast corner of Donation Land Claim number 55 and monuments set on filed survey number 10523. Gebhard Road was petitioned to the County in 1896, as recorded in Road record No. 3, Page 124. I determined the deed corners positions and set monuments as shown.

\*\* RECEIVED \*\*  
 Date: 8-25-99 By: [Signature]  
 This survey consists of:  
 1 sheet(s) Map  
 0 page(s) Narrative  
 JACKSON COUNTY SURVEYOR

REGISTERED PROFESSIONAL LAND SURVEYOR  
 [Signature]  
 OREGON  
 JULY 26, 1988  
 RICHARD G. TEMPLIN  
 2359  
 RENEWAL DATE: JUNE 30, 00

RICHARD TEMPLIN LAND SURVEYING  
 100 POORMAN CR. RD. 899-2032 JACKSONVILLE, OREGON 97530  
**MAP OF SURVEY**  
 LOCATED IN  
 THE NE 1/4 OF SECTION 2, T.37 S., R.2 W., W.M.  
 JACKSON COUNTY, OREGON  
 SURVEYED FOR: Oak Tree Realtors, Inc. DATE: August 7, 1999  
 1380 Oleander Street  
 Medford, Or. 97504