

# MAP OF SURVEY

PROPERTY LINE ADJUSTMENT

located in the  
NE 1/4 of Section 19, T. 36 S., R. 3 W., W.M.,  
Jackson County, Oregon

for

Patricia Lubbers  
P.O. Box 3315  
Stateline, Nevada 89449

February 12, 1999

APPROVAL: 1999-188-PA

APPROVED BY THE JACKSON COUNTY DEPARTMENT OF PLANNING AND DEVELOPMENT.

*M. K. Math*  
JACKSON COUNTY DEPARTMENT OF  
PLANNING AND DEVELOPMENT

8-19-99  
DATE

REGISTERED  
PROFESSIONAL  
LAND SURVEYOR  
*Russell D. Braughton*  
OREGON  
JULY 16, 1974  
RUSSELL D. BRAUGHTON  
2657  
EXPIRES 12/31/99

SURVEY NARRATIVE TO COMPLY WITH CHAPTER 209, PARAGRAPH 250  
OREGON REVISED STATUTES

PURPOSE: MAP OF SURVEY: PROPERTY LINE ADJUSTMENT; 1999-188-PA, TO LOCATE AND MONUMENT THE NEW BOUNDARY BETWEEN TAX LOT 2701 & TAX LOT 2702 AS SHOWN AND TO PREPARE LEGAL DESCRIPTIONS FOR THE PURPOSE OF CAUSING SAID PROPERTY LINE ADJUSTMENT.

PROCEDURE: UTILIZING THE FOUND MONUMENTS AS SHOWN AND EXISTING CONTROL PER SURVEY NUMBER 15170, THE FIELD NOTES OF WHICH ARE IN THE POSSESSION OF THIS OFFICE, COMPUTED THE BOUNDARIES OF SUBJECT TAX LOTS AND SET MONUMENTS ON THE NEW BOUNDARY AS SHOWN. NEW LEGAL DESCRIPTIONS OF THE ADJUSTED TAX LOTS WERE THEN RECORDED AS DEEDS OF CONVEYANCE.

EQUIPMENT: NIKON DTM-A5 ELECTRONIC TOTAL STATION

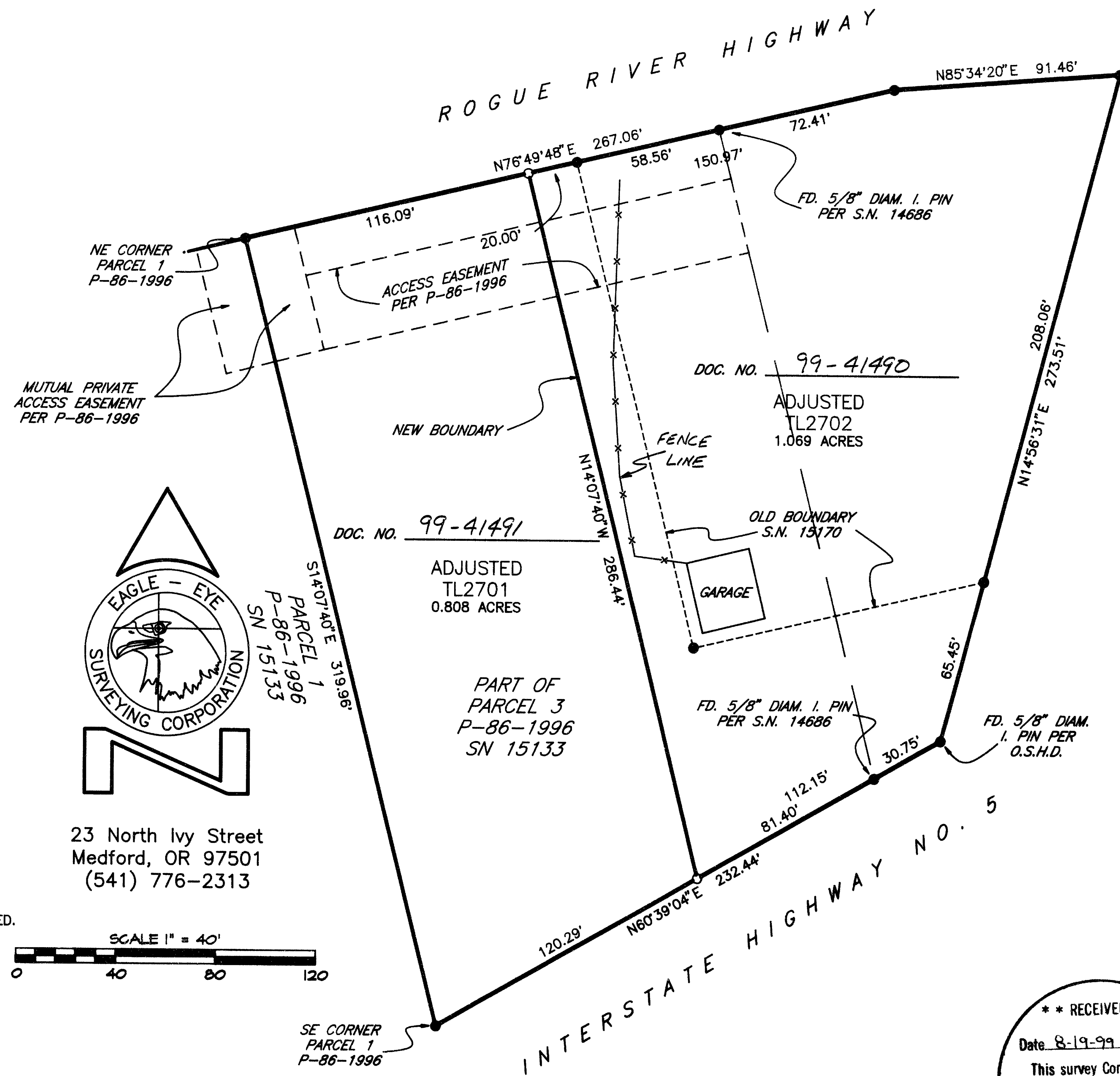

23 North Ivy Street  
Medford, OR 97501  
(541) 776-2313

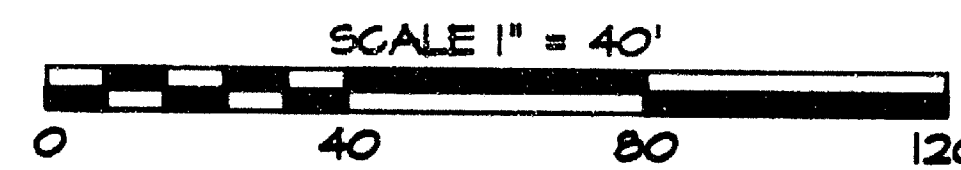

### LEGEND

- INDICATES A 5/8" DIAM. I. PIN W/CAP MKD. 'R. BRAUGHTON-LS2657' FD. PER S.N. 15170, UNLESS OTHERWISE NOTED.
- INDICATES A 5/8" X 30" STEEL PIN W/ RED PLASTIC CAP MKD. 'R. BRAUGHTON-LS 2657' SET.
- S.N. = SURVEY NUMBER O.S.H.D. = OREGON STATE HIGHWAY DEPARTMENT
- BASIS OF BEARINGS: EXISTING CONTROL PER S.N. 15170.

\*\* RECEIVED \*\*  
Date 8-19-99 By *RF*  
This survey consists of:  
1 sheet(s) Map  
0 page(s) Narrative  
JACKSON COUNTY  
SURVEYOR