

16249

MAP OF SURVEY

OF
CHESTNUT AVENUE
LOCATED IN
THE SOUTHWEST QUARTER OF SECTION 25,
TOWNSHIP 37 SOUTH, RANGE 2 WEST,
WILLAMETTE MERIDIAN,
CITY OF MEDFORD, JACKSON COUNTY,
OREGON

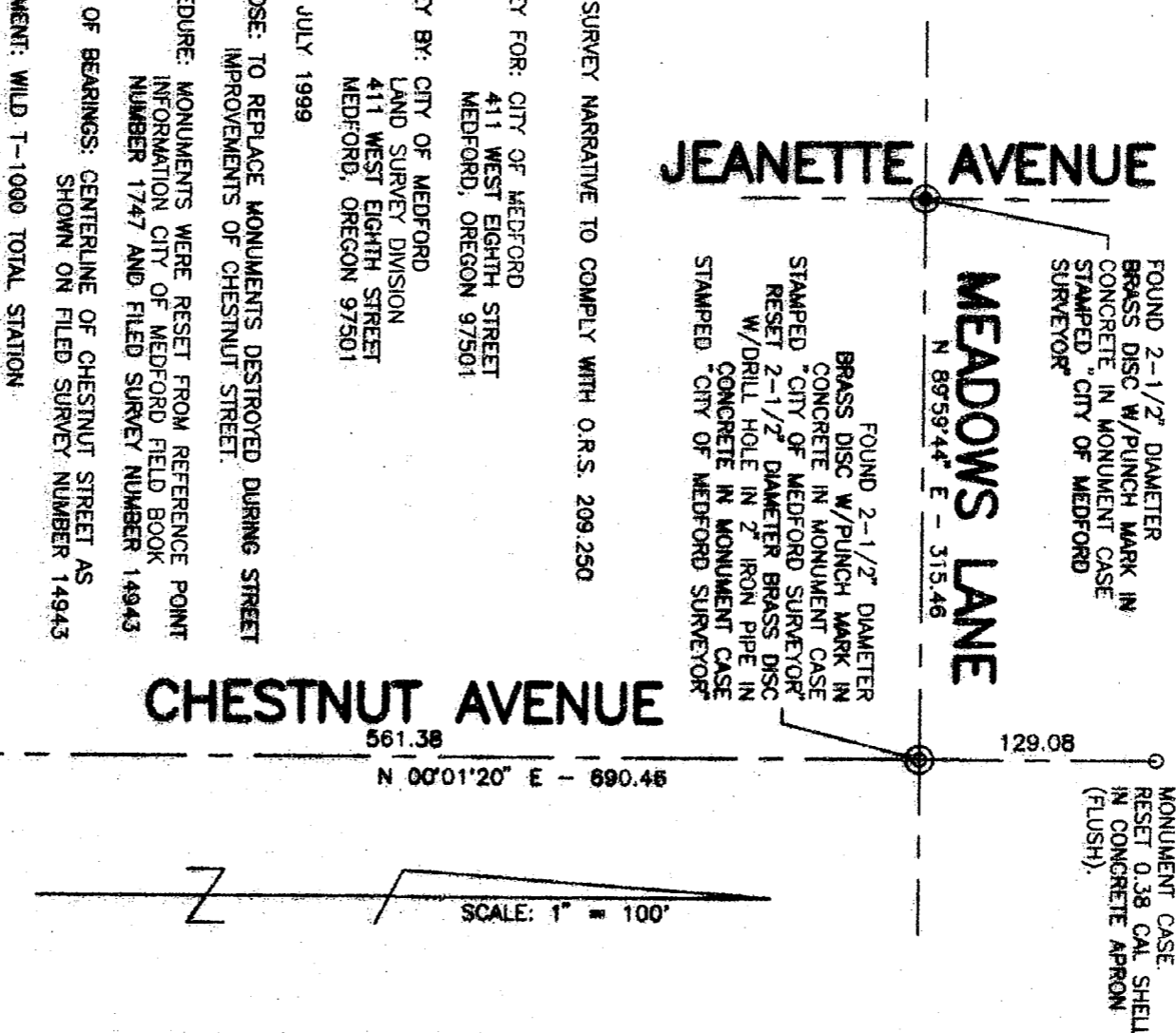

SURVEY NARRATIVE TO COMPLY WITH O.R.S. 209.250

SURVEY FOR: CITY OF MEDFORD
411 WEST EIGHTH STREET
MEDFORD, OREGON 97501

SURVEY BY: CITY OF MEDFORD
LAND SURVEY DIVISION
411 WEST EIGHTH STREET
MEDFORD, OREGON 97501

DATE: JULY 1999

PURPOSE: TO REPLACE MONUMENTS DESTROYED DURING STREET IMPROVEMENTS OF CHESTNUT STREET.

PROCEDURE: MONUMENTS WERE RESET FROM REFERENCE POINT INFORMATION CITY OF MEDFORD FIELD BOOK NUMBER 1747 AND FILED SURVEY NUMBER 14943.

BASIS OF BEARINGS: CENTERLINE OF CHESTNUT STREET AS SHOWN ON FILED SURVEY NUMBER 14943

EQUIPMENT: WILD T-1000 TOTAL STATION.

REGISTERED
PROFESSIONAL
LAND SURVEYOR

Paul D. Lewis
PAUL D. LEWIS
JULY 14, 1976
1844
OREGON

FOUND 2-1/2" DIAMETER BRASS DISC W/PUNCH MARK IN CONCRETE IN MONUMENT CASE "CITY OF MEDFORD SURVEYOR"

** RECEIVED **

DATE 7.29.99 BY *[Signature]*
This survey consists of:

1 sheet(s) Map

0 page(s) Narrative
JACKSON COUNTY
SURVEYOR

EXPIRES DECEMBER 31, 2000

T.37S. R.2W. 25CC

16249