

MAP OF SURVEY
PROPERTY LINE ADJUSTMENT
of
Lot 193 of Green Park
Village Subdivision, Unit No. 5

located in
SOUTHWEST ONE QUARTER OF SECTION 12
TOWNSHIP 37 SOUTH, RANGE 2 WEST
WILLAMETTE MERIDIAN, JACKSON COUNTY, OREGON

for
City of Central Point

155 South Second Street
Central Point, OR 97502

LEGEND

- ⊙ = 2 1/2" BRASS CAP - STREET CENTERLINE MONUMENT (RECOVERED)
- = 5/8" IRON PIN MONUMENT, (RECOVERED)
- = 5/8" x 24" IRON PIN MONUMENT w/ YELLOW PLASTIC CAP MARKED "FARBER PLS 2189" (ESTABLISHED)
- S/N = RECORD FILED SURVEY NUMBER
- BASIS OF BEARING IS TRUE NORTH, NAD 83 DATUM, AS DERIVED BY GLOBAL POSITIONING SYSTEM OBSERVATIONS.
- MONUMENTS DESCRIBED IN LEGEND ARE TYPICAL UNLESS OTHERWISE NOTED ON PLAT.
- RECORD SURVEY DATA IS SHOWN IN PARENTHESIS ADJACENT TO MEASURED SURVEY DATA WHERE APPLICABLE.

**SURVEY NARRATIVE
TO COMPLY WITH O.R.S. 209.250**

PURPOSE: TO SURVEY AND MONUMENT THE PROPERTY LINE ADJUSTMENT AS APPROVED BY THE CITY OF CENTRAL POINT

PROCEDURE: UTILIZING EXISTING MONUMENTATION ESTABLISHED BY S/N 13653, S/N 14615, AND S/N 15902, I MONUMENT THE PROPERTY LINE ADJUSTMENT AS SHOWN HEREON.

APPROVED BY THE CITY OF CENTRAL POINT
THIS 16TH DAY OF July, 1999.

[Signature]
PLANNING DIRECTOR

Surveyed by:
FARBER & SONS, INC.
dba FARBER SURVEYING
(541) 776-0846

OFFICE LOCATION: 120 MISTLETOE MEDFORD, OREGON 97501
MAILING ADDRESS: P.O. BOX 5286 CENTRAL POINT, OREGON 97502

SCALE: 1" = 20'
DATE: MAY 11, 1999
JOB NO. 0226-91
DRAWING FILE: JOBS\bursell6\lot193.flx

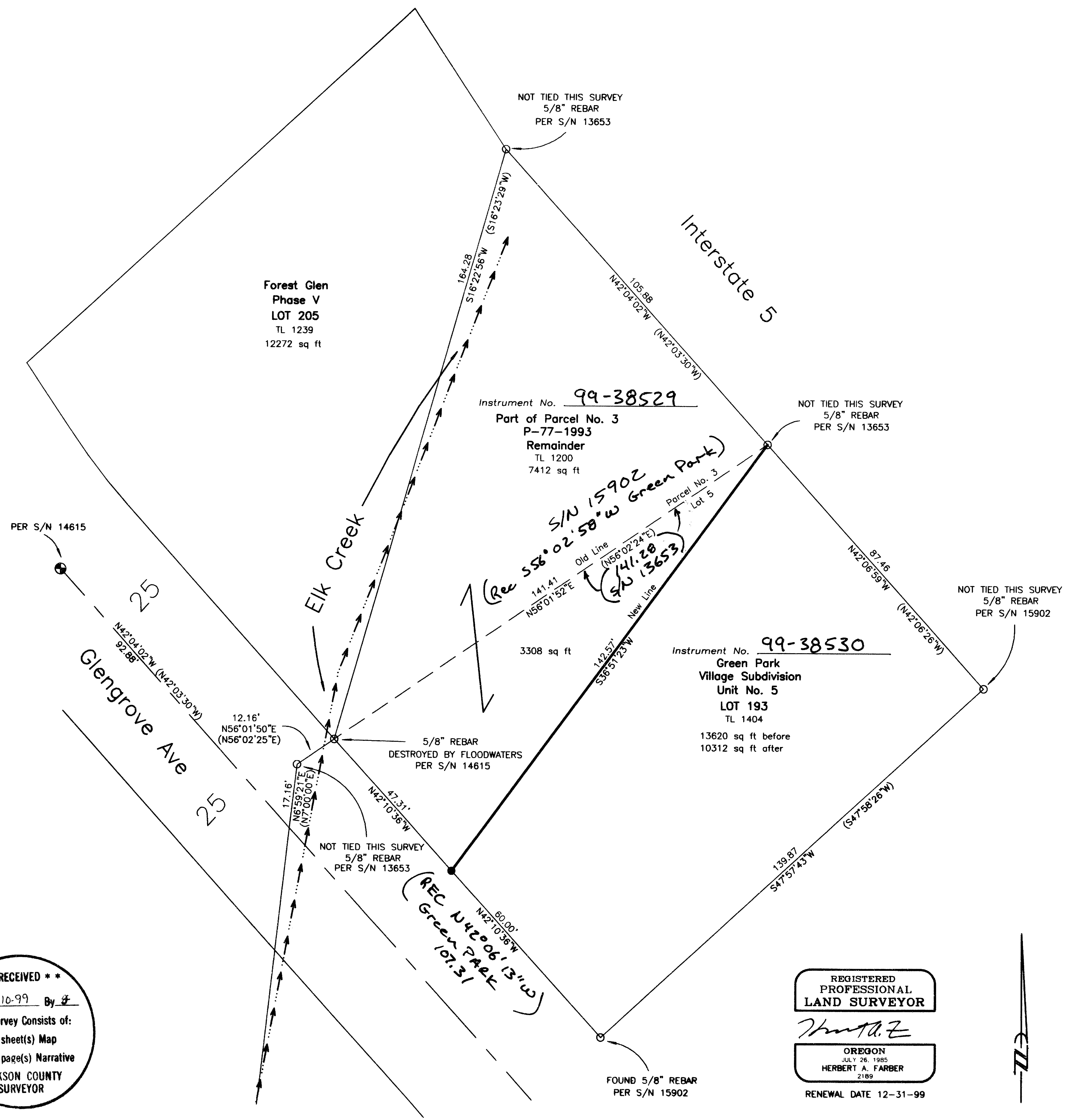

**** RECEIVED ****
Date 8-10-99 By #
This survey consists of:
1 sheet(s) Map
0 page(s) Narrative
JACKSON COUNTY SURVEYOR

REGISTERED PROFESSIONAL LAND SURVEYOR
[Signature]
OREGON JULY 26, 1985 HERBERT A. FARBER 2189
RENEWAL DATE 12-31-99